**$100 In Prizes**

*To Those Who Solve the Fascinating Mystery Story*

# *"The Empty Tonneau"*

**Being the First of the Sensational Adventures of "Zaza, Woman of Mystery"**

RECOUNTING THE DISAPPEARANCE OF A WEALTHY MARBLEHEAD COTTAGER

*Don't Fail to Read the Opening Chapter in Monday's BOSTON AMERICAN*

**FREE TICKETS**
**70** Cents' Worth of Passes to Paragon Park and Wonderland in . . .
**Sunday's American**

BOSTON AMERICAN
THE TWENTIETH CENTURY NEWSPAPER

SPORTING Edition

WEATHER FORECAST. Showers To-day; Fair To-morrow

VOL. 4—No. 156. 8 PAGES. Registered in U. S. Patent Office. BOSTON, SATURDAY, AUGUST 24, 1907. Copyright, 1907, by the New England Newspaper Publishing Company. 8 PAGES. PRICE ONE CENT.

# MAD DOG BITES TWO; ESCAPES 300 PURSUERS

### CHINAMAN AND WOMAN, WHO RAN TO HIS AID, VICTIMS IN SOUTH BOSTON.

A mad dog which ran amuck to-day at the corner of L and Eighth streets and bit two persons in this afternoon running wild over South Boston, and his whereabouts is now a mystery.

At about 12 o'clock a fox terrier was seen by a crowd of boys to be snarling and snapping at objects in the street. His actions attracted a large number, and when the canine started to run down Eighth street he was chased by two or three hundred men and boys.

The mad brute dashed into the laundry of Sing Wah on the corner of L street and lunged at the proprietor, biting him on the finger.

Mrs. Mary McGrath of Worcester, who is visiting relatives at No. 518 Eighth street, bravely ran into the laundry to help the Chinaman. The dog leaped at her and also bit her on the finger. She was attended by Dr. Rockwood.

The crazed beast, after bitting the woman, hurled itself into a tub of suds and jumped out again, then dashed out among the crowd in the street, snapping at the legs of everyone it passed.

Down the street fled the dog, again chased by reckless boys, and rushed into the stable of Sinclair Brothers, contractors, where B. F. Fleming of Chambers street made a desperate effort to stop its flight and capture it. The brute rushed out of the stable, however, and ran in among a number of houses, escaping its pursuers.

## MAD BULL TERRIER BITES 20 PEOPLE AT CONEY ISLAND

NEW YORK, Aug. 24.—A mad bull terrier ran wild on Coney Island Beach at the foot of West Twenty-second street to-day, biting twenty men, women and children, scattering hundreds of bathers and Summer residents in every direction, and savagely fighting two policemen, who finally beat it into insensibility with clubs.

Several of those bitten were removed, suffering from terrible lacerations, to the reception hospital at Coney Island.

Others had their wounds dressed by an ambulance surgeon and local physicians and went to their homes. The presence of mind of one man, William Powell, diverted the dog from the Seaside Home for Children, where hundreds of children were congregated in the playground.

### Register Now!

| | |
|---|---|
| State primary | Sept. 24 |
| Registration closes | Sept. 17 |
| State election | Nov. 5 |
| Registration closes | Oct. 16 |
| City primary | Nov. 14 |
| Registration closes | Nov. 9 |
| City election | Dec. 10 |
| Registration closes | Nov. 20 |

Commencing Monday the election commissioners will hold evening sessions from 6 p. m. until 10 p. m., including Saturdays, for registration for the State primary. Daily the office will be open from 9 a. m. until 5 p. m., including Saturdays.

## FOUR KILLED WHILE MOUNTAIN CLIMBING

MILAN, Aug. 24.—The precipice of Jungfrau has claimed the lives of three more mountain climbers. The bodies of Robert Leeman, and two others, Leebermann and Lembecht were found at the base of the precipice. While making an ascent of the Sempione, Antonio Ardella fell down a precipice and was instantly killed.

### *Free Tickets With Sunday American*

| | | |
|---|---|---|
| **WONDERLAND:** | | |
| Admission to Park | .10 | |
| Velvet Coaster | .10 | |
| Blake's Animal Circus | .10 | |
| | | .30 |
| **PARAGON PARK:** | | |
| Admission to Park | .10 | |
| Creation | .10 | |
| Circle Swing | .10 | |
| Theatre | .10 | |
| | | .40 |
| **REVERE BEACH:** | | |
| Rollaway Skating Rink<br>(Ticket counts as 10 cents toward ladies' skates.) | .10 | |
| Roller Coaster | .05 | |
| Musical Railway | .05 | |
| Auto-Go-Round | .05 | |
| Mystic Rill | .05 | |
| Rough Rider Hippodrome | .05 | |
| Journey to North Pole | .05 | |
| Theatre Comique | .05 | |
| Palace Merry-Go-Round | .05 | |
| Automatic Bowling Alleys | .05 | |
| Marley's Hurdlers | .05 | |
| Fairyland Theatre | .05 | |
| | | .65 |
| **CANOBIE LAKE PARK:** | | |
| Theatre | .10 | |
| Laughing Gallery | .05 | |
| House of Mirth | .05 | |
| Box Ball Alleys | .05 | |
| | | .25 |
| **LEXINGTON PARK** | | .10 |
| **VANITY FAIR** | | .10 |
| **Grand total** | | **$1.80** |

# HOFFMAN GIVES UP DEER ISLAND POST SEPT. 1

Captain Frederick G. Hoffman to-day admitted to the BOSTON AMERICAN that he had given his resignation as master of the House of Correction, Deer Island, to Penal Commissioner John B. Martin, to take effect September 1.

The Captain, whose resignation has been in the hands of Mr. Martin for some time, leaves his post because of conflict with the Mayor's office. He wished to be in command in fact as well as in name, but did not take kindly to the interference of politicians.

Captain James R. Gerrish, his predecessor, also clashed with the city officials, it will be recalled, this also resulting in his being removed.

Commissioner Martin said to-day that it is too early as yet to predict whom he will choose as Captain Hoffman's successor. It is said around the corridors of City Hall, however, that Captain Gaskin of Station 2 is being again urged to fill the vacancy. The place, which pays $2,500 a year, was offered to him when Gerrish was ousted, but he declined to accept.

Captain Hoffman is on the retired list as a police captain, with half pay, and his salary was fixed at $1,250, that his compensation as master, together with his pension, might not exceed the salary of $2,500.

# WOMAN SLEUTH AIDS ARREST

The clever detective work of Mrs. William Rooney of Paris street, wife of the well-known police inspector at headquarters, was responsible to-day for the capture of William Gunnerson, whom the police call the meanest crook they have seen in years.

Gunnerson, who is charged with fleecing Mrs. Anna Wie, an aged widow living at No. 1 2Paris street, out of $5 and with stealing her furniture and other household effects worth $200, was to-day trailed to a saloon near Mrs. Wie's house by Mrs. Rooney. She notified Patrolmen Murray and Barry and they arrested Gunnerson after a struggle.

Judge Barnes in the East Boston court held Gunnerson in $500.

# MANSFIELD IS MUCH BETTER

NEW LONDON, Ct., Aug. 24.—Richard Mansfield, who is at his home in Pequot avenue, is considerably improved in health to-day, according to a statement by his brother Felix, who alone is authorized to speak of the actor's condition. He said:

"Richard has been walking about his cottage and inspecting the changes which have been made about the place since last September. Numerous friends have called upon him, and he chatted freely with them."

## *Margaret Cooper, Child Victim of Somerville's Deadly Blaze*

Six-year-old girl suffocated in fire with five other members of the family.

Flames wipe out the happy family of Martin Cooper while all were asleep.

## *Plymouth Saved from Devastating Flames*

# FORESTS WIPED OUT

### Rain Aids Desperate Volunteers After All Night Struggle to Save Homes.

PLYMOUTH, Aug. 24.—The two fierce forest fires, which have raged to the north and south of Plymouth for the past week, devastating nearly 2,000 acres, were finally brought under control early to-day, after desperate efforts by the hundreds of volunteer fire-fighters, who were almost exhausted. The coming of rain aided in quenching the flames.

The town of Plymouth, with all its historic relics and landmarks, which at a late hour last night was in peril, is now believed to be safe, though a third fire has broken out from sparks driven south to the brush around Cedarville, twelve miles from here.

Dense clouds of smoke that have hung as a thick pall over the whole section for a week still are present, the atmosphere is filled with choking fumes and embers, and the whole bay is obscured.

**500 Men Stand Guard.**

The great fire, which has swept forty-five square miles in and about the towns of Bourne and Sandwich, on the neck of Cape Cod, to the south of here, is also under control, according to telephone dispatches.

Half a thousand men are still on duty there, fearing the wind will again fan the flames into fierce activity. The fire was checked shortly after midnight to-day, with the fire-fighters valiantly battling from the New Haven Railroad tracks, scattered along a distance of ten miles from Bourne, through Bournedale, Sagamore to Sandwich.

The danger to the towns of Sagamore and Sandwich, as well as to other small settlements through to Pocassett, is now practically past. In fact, in these sections there is little brush or wooded territory to be devastated.

**Timber Land Devastated.**

The flames were finally stopped by means of setting counter fires, which swept back to the main blaze, and met it where there was nothing to be burned.

Thousands of dollars worth of timber has been destroyed, as well as great quantities of hay and grain. Much of the ground devastated, however, was swamp land, left dry by the lack of rain.

Albert Haskell, fire warden of Plymouth county, has gone to Cedarville with a corps of volunteers to battle with the flames now raging there.

**Resort to Counter Fires.**

The men who have been fighting the flames in the Kingston woods, north of here, surrounded the burning area and by means of setting check fires stopped the progress of the flames. This was not until 1,400 acres had been burned over.

Three hundred and fifty acres have also been laid waste about Darby Station, four miles to the southwest, though the village did not appear to be in peril from this side.

### New Fires Break Out As Flaming Brands Are Driven About Brisk Wind.

# VANNUTELLI TO ATTEND CHURCH CONGRESS HERE

NEW YORK, Aug. 24.—Plans are already well under way for the fourth eucharistic congress of the Roman Catholic church in America, to be held in Pittsburg on October 15, 16 and 17, under the temporary presidency of Cardinal Vincenzo Vannutelli, bishop of Palestrina, who will come to America early in October as a special representative of the Pope to the congress.

Mgr. Lavelle of St. Patrick's Cathedral here is authority for the statement that Cardinal Vannutelli will visit this country in the fall and attend the convention. Besides presiding over the congress at Pittsburg, Cardinal Vannutelli will visit Archbishop Farley and preach in St. Patrick's Cathedral, giving the papal benediction, as special representative of the Pope. He will call on the President and will visit Cardinal Gibbons in Baltimore, besides making a tour of the larger cities of the United States.

# CORTELYOU'S AID SUPRISE TO FINANCIERS

NEW YORK, Aug. 24.—Secretary Cortelyou's announcement of relief for the money situation took the financial community somewhat by surprise and resulted in a scurry of shorts to cover their contracts at the opening. As a result of this prices rose from liberal fractions to 2 per cent. in the more important issues. Cortelyou proposes to deposit immense sums of government money in national banks in New York, Boston and other big cities.

Among the influences operating against the market was a rumor that some large firm was in trouble. The early gains were entirely wiped out and losses ranging from 1 to 3 points from the top levels were recorded.

The market experienced a rally from 1 to 2 per cent., but closed with final quotations irregular, but generally lower. Governments unchanged; other bonds steady.

# ETHEL LEVEY HURT WITH MILLIONAIRE IN AN AUTO CRASH

### Actress, Former Wife of George Cohan, and Son of Former Governor Higgins, of New York, Hurled from Machine When It Collided with Trolley Car—Miss Cora Levey Also Injured.

**NEW YORK, Aug. 24.—Frank H. Higgins, rich son of the late Governor Frank W. Higgins, with Ethel Levey, divorced wife of George M. Cohan and fiancee of Robert Edeson, the actor, and Ethel Levey's cousin, Cora Levey, were injured when Higgins's automobile crashed into a trolley car at Coney Island early to-day.**

**The car was practically destroyed. Ethel Levey could not be seen even by her friends after she was taken to her apartments in the Somona. Cora Levey was attended by physicians and suffered severely from cuts and bruises.**

**WERE AT LATE SUPPER.**

Edeson introduced Higgins to his fiancee. Higgins took the two Levey girls to Manhattan Beach last night to a late supper, and it was while returning shortly before dawn that the accident happened. The wheels of the automobile skidded, throwing it against the car.

Higgins said none of the occupants was thrown from the machine, but the police reported that all were hurled through the air.

Higgins's chauffeur was fined $10 yesterday for fast driving.

Ethel Levey created a sensation a few months ago by suing her husband, George M. Cohan, the actor-playwright, for a divorce, which she won and secured the custody of their daughter.

Later came the announcement that Miss Levey was engaged to Robert Edeson, and that they were to be married in Europe. Both went to London, and a few weeks ago they returned on the same steamer.

**"ALL OVER," DECLARED EDESON.**

Mr. Edeson, however, declared that "all was over between them," and since then their names have not been spoken of together.

Mr. Cohan later married Miss Agnes Nolan, formerly a member of his company. Ethel Levey went into vaudeville for a short time after she secured her divorce.

# FIVE PERISH IN FIRE AT SOMERVILLE; ONE DYING

### GRANDFATHER, MOTHER AND BABIES SUFFOCATED; BOY NEAR DEATH.

To-day little John Cooper, five-year-old son of Martin Cooper, is dying at the Somerville Hospital as the result of the fire which last night caused the death of his mother, grandfather and two sisters and a brother. His father, Martin, is given a chance for life in the predictions of Dr. Morse, who is in charge of the two cases at the hospital.

Charles Ruggles, who leaped from a window in the Cooper home, No. 449 Norfolk street, Somerville, directly after the fire started at midnight, clad only in his undershirt, who has since been held at the Somerville police station for examination, was arraigned to-day in the Somerville police court on a charge of drunkenness, the authorities being satisfied that the story he has told of the accidental origin of the fire is correct. He pleaded guilty and was fined $5 by Judge Wentworth.

**Five Bodies in Morgue.**

Medical Examiner Johnson, who took charge of the case in the absence of Medical Examiner Durrell, gave out his conclusion to-day that the five members of the Cooper family who are dead were accidentally killed by burning and asphyxiation. His investigation into the case is concluded, unless unforeseen evidence comes to light.

At the Reafferty undertaking rooms in Somerville lie the bodies of Mrs. Martin Cooper, her father, John Dwyer, and her three children, Margaret, William and Theresa, awaiting the call of their friends as to what disposition will be made of their remains.

The Cooper home was destroyed by the overturning of a lamp shortly before midnight, after all but Martin Cooper, the head of the household, and Ruggles, who was a visitor, had retired for the night.

**Goldman Family Saved.**

Abraham Goldman, with his family, consisting of his wife and five children, occupied the tenement above that of the Cooper family, and had a narrow escape with his life, while his family was near suffocation.

Awakened by the smell of smoke, Mrs. Goldman called her husband. On opening the door of their tenement, the father found that a brisk fire was burning below. Grabbing up two of his children from their beds, Mr. Goldman led the way to the street, followed by his oldest boy, and his wife, with the other two children in her embrace.

On the way down, Mr. Goldman pounded at the door of the Cooper tenement, but received no response, and, believing that the inmates had escaped safely, he continued to the street and did not know of the fatalities until informed by the police later.

With her pet "Teddy Bear" clasped tightly in her arms, a smile on her face, Baby Theresa was found, her little limbs already stiffening in death, when the firemen broke into the Cooper apartments at the close of an hour's fight with the fire, which at one time threatened the destruction of the nest of wooden buildings in which the tenement was located.

Carefully tucked into bed with her, the clothing arranged with motherly solicitude, were the bodies of Margaret, aged six, and William, aged three, all dead.

On another bed in the same room was the body of John Dwyer, aged sixty-three, father of Mrs. Cooper, around whose neck were clasped the arms of five-year-old John, the latter still living.

**Mother Dead in Bed.**

In another room, the mother lay dead in bed, while the father lay on the floor where he had fallen in his rush to inform his wife of the peril which threatened the lives of herself and her little ones.

Found wandering in the streets of Cambridge, clad only in a shirt and pair of trousers, with his feet bare, Charles Ruggles told the officers how he jumped through the window of the Cooper tenement to escape the flames after the overturning of the lamp.

To a reporter for the BOSTON AMERICAN to-day, Ruggles gave his version of the origin of the fire.

"I went to the Cooper home yesterday afternoon," said Ruggles, "to call upon Mrs. Cooper's father, John Dwyer.

"I was invited to pass the night with Dwyer and after we prepared for bed he accidentally overturned the lamp. I did the best I could to awaken the members of the family, without success, and to save my life, jumped from the window."

# STATE PLANS MANY FETES FOR PRINCE

## Will Arrive in Boston on Monday, Escorted by the Governor.

### WILL STAY AT ALGONQUIN

Prince Wilhelm of Sweden, who has startled Newport by his request that no champagne or "highballs" be served at dinners to which he is invited, and whose democratic manners have taken by storm the general public, will be given a royal welcome when he arrives in Boston on Monday next.

The elaborate program for his entertainment has been definitely arranged, and the Prince and his suite, which includes many notables, will be given an opportunity to appreciate the friendliness of the American nation.

The Prince will be met at Worcester by the Governor, who will be accompanied by Colonel Roger Wolcott and Colonel Samuel Parker. After participating in the various festivities arranged in honor of the Prince by the Mayor and the Swedish residents of Worcester, the party will board the 5:15 train for Boston.

During his stay here the prince's headquarters will be at the Algonquin Club, where on Monday evening the State dinner will take place. There will be no speechmaking after dinner, except toasts to the President, the King of Sweden and the guest of honor.

At 9 o'clock a reception will be given by the Prince and the Governor. Owing to the large number of societies who have signified their intention of attending, it has been necessary to change the place of this reception from the Algonquin Club to the Hotel Somerset. No tickets of admission will be necessary.

At 8 o'clock a committee of the Swedish citizens of Massachusetts have arranged for a festival for the cadets, officers and crew of the Flygia at Odd Fellows Hall. Admittance to this festival will be by ticket at fifty cents each, which may be purchased at the door. After the Prince has received such citizens as may be gathere dat the Hotel Somerset, he will proceed to Odd Fellows Hall with the Governor and briefly greet those who are assembled there.

On Tuesday mornig the prince and his suite will make a tour of the city and also visit Harvard University in automobiles. Adjutant-General James P. Parker will be in charge, as it is necessary for the Governor to fill an engagement at New Bedford in the morning, reviewing the Old Home Week procession in that city.

At 1 o'clock a private luncheon is to be tendered the Prince by Mr. James H. Kidder at the Somerset Club, which the Governor will attend. At 2:30 the Prince will leave the Somerset Club with the Governor for Major Hayden's yacht, which will convey the Prince, his immediate suite, the Governor and two staff officers, to Nahant.

The forty naval cadets on board the Fylgia, the officers of that ship, the Governor's staff and the officers of the army and navy stationed at Boston, will proceed to Nahant in a special car attached to the train leaving Boston for Lynn at 3:30. At Lynn special trolley cars will convey these guests to the door of the club.

At the Nahant Club grounds Mrs. Guild will receive the Prince. Owing to the limited extension of the accommodations it has been necessary to restrict the invitations to members of the Nahant Club and their families and the official military and naval guests.

# "AERIAL NAVY'S DAY IS NEAR"

—*Baden-Powell*

LONDON, Aug. 24.—Major Baden-Powell, the English expert on aerial navigation, believes the question of air warships is a grave and important one.

"I believe there will be a time," he says, "not very far off, either—say ten years hence—when we shall have an aerial navy. Supposing that all nations have airships. Are they to be allowed to go over one another's countries photographing strategical positions in times of peace? I dont see how you can prevent them. It is impossible to fire at them, for, as field guns are made at present, they have not got the elevation."

# TAYLOR OFFERS TO STAND TRIAL

INDIANAPOLIS, Ind., Aug. 24.—William S. Taylor, former Governor of Kentucky, whose extradition has been sought by the authorities of that State since the assassination of Governor Goebel, seven years ago, has given out a signed statement, which he says is the first public statement he has made since leaving his native State.

He first dissects the promise of immunity said to have been offered him recently should he testify in the Powers case, and then makes a proposal to the Kentucky authorities to return to his home State and stand trial on the charge against himself if granted certain guarantees.

# 2 SLAIN, 3 HURT IN STEEL PLANT

PITTSBURG, Aug. 24.—In an accident at the Carnegie Steel plant, Homestead, shortly before noon five men were terribly burned, two of them dying a few minutes later.

## SPURNED, SUITOR SHOOTS WIDOW

NEW YORK, Aug. 24.—George Black, fifty-six, of No. 45 Garfield place, Brooklyn, shot and fatally wounded Mrs. Carmello Funk, a pretty young widow, in her apartments at the same address to-day because she had refused to marry him. Black was captured.

PUBLIC NOTICE.

**DYSPEPSIA EASILY CURED**
When you go at it right. Natural digestives like Stuart's Dyspepsia Tablets relieve the stomach of all work and enable it to regain health and strength. Even doctors admit that there is nothing better for dyspepsia and all stomach troubles. All druggists—50 cents the box.

# *Back Bay Society Woman, Crusader in Spotless Town, In Cell on Larceny Charge*

Mrs. Morrill Achieved Fame in Fight to Clear South End of Vice a Few Years Ago. Author of Book on "Race Suicide"

Penniless in London, She Came Home to Face Serious Charge. Woman Expects Bail Sometime To-day.

*Mrs. Jennie Foster Morrill, former Back Bay society crusader for purity.*

## *Arrest of Woman Well Known in Social and Woman's Club Circles Causes a Sensation.*

Forced to occupy a cell at the Charles street jail, in default of a paltry $1,000 bail, is the plight of Mrs. Jennie Folsom Morrill, a former Back Bay society woman, who as a crusader in the famous civic campaign of 1906 tried to make the South End a spotless section. Monday she will be arraigned in the Municipal Court, charged with larceny of $495 from the estate of her dead husband in having disposed of some of the property without legal right.

Nonchalant, and showing no signs of nervousness, Mrs. Morrill graciously accepted the inevitable and was led away to jail after she had pleaded not guilty to the charge before Judge Duff last Thursday. She is confident that her present embarrassment is but temporary and that her friends will soon come to her rescue.

Her arrest, which occurred at the office of a downtown physician, came on the heels of her return from a quick trip abroad, the funds for which, it is alleged, she raised by selling some of the household furniture left by her dead husband, Larry V. Morrill, as part of the estate at No. 56 Berkeley street, where she resided up to June 1.

**A Back Bay Sensation.**

For several years a public reader, the author of several books, and a lecturer on physical culture and the laws defying old age, Mrs. Morrill numbers a large circle of friends in the Back Bay, and her arrest has proved a big sensation in Boston's society circles. Great secrecy was maintained by the police and counsel in her arraignment before Judge Duff.

It is expected that she will procure bail through relatives from Manchester, N. H., who are expected to reach Boston to-day for that purpose.

She was arrested on a warrant sworn out by Attorney Charles W. Bond, appearing for Thomas G. Washburn, a real estate dealer, who holds a promissory note as a claim against the property left by her late husband. Already there is an action pending in the Equity Superior Court against her, arising over her handling of the estate left by her husband.

On June 25 Mrs. Morrill was a passenger on the Ivernia, sailing from Boston for Queenstown. A cable was received by her former solicitor, William H. Lyon of Boston, bearing the date of July 10, stating she was in London, without a penny, and requested that he send her money so that she might return on the next steamer. The money was not sent her, but according to her own story a prominent soap manufacturer of Boston, who was told of her plight in a fashionable London hostelry, loaned her enough money to return to Boston.

In a letter written aboard the Ivernia on her trip to England in June, Mrs. Morrill admitted there were several creditors waiting for their money and she requested that her solicitor attend to these by disposing of her estate at No. 56 Berkeley street.

**At Issue with Roosevelt.**

A local publishing house has just published her latest book, "Steady Light," a work in which she takes issue with President Roosevelt on his race suicide doctrine.

Mrs. Morrill is forty-six years old, although she looks younger. She is the widow of Larry V. Morrill, at one time a teacher at Auburn, N. H. Her home was formerly in Manchester. She took up her residence in Boston following the death of her husband's aunt, Miss Georgiana Morrill, who left the estate on Berkeley street. Mr. Morrill died a year ago last April.

Shortly after Mrs. Morrill and her husband established themselves in the fashionable Back Bay district she began to take a lively interest in the movement by society women to purify that section, and acquired considerable notoriety. She is a gifted talker and prepossessing.

# FRIDAY, 23RD AS HOOK NIGHT

A more appropriate date than Friday, the twenty-third of the month, could not have been selected by Manager Farren for the opening hook night at the Columbia, but the youthful aspirants for histrionic honors did not fear the day or its hoodoo number judging by the large turnout who were all anxious to unfold their talents either as singers or dancers, with an occasional youth brave enough to spring a dramatic reading. Pretty girls predominated when it came to handing out the fun, and showed far more aptitude for stage work than the young men who strove for honors. Miss Elsie Russell, the heroine of many an amateur event last Winter, was again on hand and did far better with her specialty than many professionals; the two Foley brothers, who won the first prize, also covered themselves with glory. One of the big hits of the night was made by George Russell, who sang some timely parodies.

## M'KINLEY AND WIFE TO REST IN BRONZE

SPRINGFIELD, O., Aug. 24.—Two bronze caskets are to hold the bodies of Ex-President and Mrs. McKinley. An order for them has been received here. They are to be finished and sent to Canton by September. The bodies of the late President and his wife will be put into these caskets and laid in the mausoleum which is to be dedicated September 30.

# SEA SPOILS JOY OF HONEYMOON

Tired of a honeymoon spent in a ten-days' trip on a fishing schooner, and just recovering from a severe case of seasickness, a Gloucester fisherman brought to T wharf to-day Mr. and Mrs. Arthur Hilton of Gloucester. The groom, pale and sick, telephoned his employers in Gloucester asking for ten days' additional leave of absence in order to enjoy a "real honeymoon."

Both bride and groom were employes in the office of a Gloucester fishing firm, and decided to enjoy the novelty of a wedding trip on one of the company's boats. On the trip to the Georges rough gales with easterly winds prevailed, and the return trip was no easier. Neither bride nor groom left their stateroom during the trip.

BUSINESS NOTICE.

**CASTORIA**
For Infants and Children.
The Kind You Have Always Bought
Bears the Signature of Chas. H. Fletcher

# FREED, WILL WORK TO PAY STOLEN FUND

## Clarence D. Miller Looking for Employment to Return Purloined Money.

### MOTHER WILL HELP HIM

Clarence D. Miller, a young man of Roxbury, after having stolen $190 from his employers to help support his wife and mother in comfort, is to-day looking for a position where he can earn enough to take care of them in a more frugal way and at the same time pay every dollar back that he took.

Judge Schofield, after listening to the story of the young man, and seeing the tears of his mother, allowed him to go on probation.

"I'll get a situation and pay every bit of the money back," said the young man.

"How do you expect to get employment after this?" asked the judge, knowing something of the hard life of a man who has transgressed the law and tries to retrieve himself.

Then the prisoner's mother declared that she would go to work herself.

"No," said the son, "but I'll get work and pay it back myself."

Miller was allowed to go on probation. The judge will later prescribe the manner in which the money may be returned.

# 'BREAKER' FIRES ON CROWD IN MEAT STRIKE

**By Boston American Leased Wire.**

NEW YORK, Aug. 24.—The first shooting in the strike of the meat wagon drivers occurred to-day when Jacob Handel, an eighteen-year-old strike-breaker, shot and, he admits, tried to kill several men who he says attacked him.

The shooting revealed the startling fact that the strike-breakers employed by the packing houses have been well armed with deadly weapons.

Handel, who was employed to drive a wagon for the New York Veal and Mutton Company of First avenue and Forty-fourth street, went into a saloon at Forty-third street and Third avenue, accompanied by Special Officer Otto Sherman, who had been employed to guard him.

Patrolman Sheehan, outside of the saloon, heard a fight in progress in the saloon, and as he ran to the door he heard a shot. When he entered the place he found Handel on the floor with a half-dozen men on top of him and Sherman beating the men with a huge club with which the packers had armed him.

# LEAGUE GAINS MANY RECRUITS

NORTH ATTLEBORO, Aug. 24.—Preparations are being made to bring out a big Independence League vote in this Republican stronghold. William A. Bartlett, who is a member of the State committee of the League, is working hard and earnestly for the success of the movement in this town. He is in touch with a number of prominent politicians who will be actively engaged in the support of Thomas L. Hisgen, candidate for the League nomination for Governor. Arrangements are being made to hold a caucus, at which time a town committee will be elected, and the names that are being considered for positions on the committee will surprise some of the prominent Republican and Democratic politicians of the town. A candidate will also be named for Representative to run against the nominees of the Republican and Democratic parties. Mr. Hisgen has promised to come to town to be one of the speakers at a rousing political meeting, the date of which will be announced later.

# WEDDING BELLS OVER WORKED

This month of August has been a busy one for Cupid in Boston!

Already there have been taken out, ending to-day, 526 marriage licenses this month.

For the same time last year only 522 licenses had been issued.

This month, usually a dull one for Cupid & Co., will, apparently, be an extra heavy one.

For the first six months of this year 4,175 licenses were issued and if the present increase keeps up, as this month's record indicates it will, the year in Boston will see 9,000 marriage licenses issued to 18,000 happy young men and women.

## GAS METER EXPLODES; CAUSES $1,000 FIRE

Starting from the explosion of a gas meter in the office of the Eagle Pickle & Extract Company, in the two-story building of the Boston Wharf Company, at No. 15-21 Farnsworth street, South Boston, shortly before 4 o'clock this morning, fire caused $1,000 damage before it was quenched by the efforts of Engine 38 and 39, which are located close at hand.

**SANATIVE**
**Cleansing of Women by Cuticura Remedies.**
Women, especially mothers, find that the Cuticura Remedies are the purest, sweetest and most effective, for preserving, purifying, and beautifying the skin, scalp, hair, and hands, for the treatment of inflammatory and ulcerative conditions, as well as restoring to health, strength, and beauty pale, weak, nervous women.

## SOCIALISTS SEND HAYWOOD CHEER

STUTTGART, Germany, Aug. 24.—A resolution congratulating William D. Haywood upon his acquittal in his recent trial at Boise, Idaho, for alleged complicity in the murder of former Governor Steunenberg, was adopted by the International Congress of Socialists.

## WELLMAN MAKES NEW ASCENSION

TROMSOE, Aug. 24.—Harry de Windt and William de Queux, who are here preparing their Lapland expedition, have received a dispatch from Spitzbergen saying: "Walter Wellman ascends to-day."

## RAISULI BACKS DOWN ON M'LEAN RANSOM

LONDON, Aug. 24.—It is understood that Raisuli, the Moroccan bandit, who is holding Caid Sir Henry MacLean a prisoner, has sent a communication to the British government in which he greatly modifies his previous demands for the release of the Caid. The only condition he makes now is that his own life and the lives of the members of his family be guaranteed.

## FEAR SPREAD OF CHOLERA.

The Prussian authorities are watching with concern the news indicating that cholera is spreading in Russia. The authorities have ordered strict inspection of all vessels and rafts entering Prussian territory by the Vistula.

AMUSEMENTS. AMUSEMENTS.

**Wonderland**
ONLY THREE WEEKS MORE—GO NOW!
GREAT FIRE SHOW
The last performance of "Fire and Flames" will be on Sept. 15. It will not be here next season as it will be succeeded by a New Great Show. The next three weeks will offer the last chances to see the
GREAT FIRE SHOW
SIX DAY RACE
Great Go-As-You-Please Pedestrian Contest for the Championship of the World, Sept. 9 to 14, under the management of Peter Golden, who will have a field of starters that will make you Sit Up and Take Notice.
Boston Banda Rosa, Signor A. D'Avino, Leader
See Callahan Lead the Fire Show Band
Watch and Wait for "Alice in Wonderland"
Only Three Weeks More of Fun, Frolic, Gayety and Crowds at
Wonderland

See "The Pilgrims' First Landing Place"
DAILY $1 OCEAN TRIP
100 Miles—from 9 A. M. Till 6:30 P. M.
Provincetown AND RETURN
STAUNCH & ELEGANT STEAMSHIP Cape Cod
Leaving Bay Line Wharf, 400 Atlantic avenue (half block south of Rowe's wharf elevated station), weather permitting, 9 A. M.; Sundays 9:30 A. M. Refreshments, staterooms. Round trip $1, stop-over $1.50; telephone 1251 Fort Hill. S. A. MOODY, Gen. Manager.

KEITH'S
House Opens 1:30 P. M.
Seats Reserved (Except 2d Balcony)
On Sale One Week in Advance
Phone Orders Held Until 2 and 7:30
THE FADETTES
At 1:45 and 7:30
Ellinore Sisters, Bert Leslie and Company, Bellclair Brothers, Ben Johnson, Charlotte Parry and Company, Makarenkos Duo, Santy, Ryan and White, Edward's Fourfooted Actors, Cook Brothers, Gertie De Milt, and The Kinetograph

CastleSq Eves 1:8 Wed & Sat at 2
VERDI'S ITALIAN OPERA
IL TROVATORE
Prices $1.00, 75c, 50c, 25c, 15c
Tel. Tremont 5, Down-Town Office, 15 Winter St.
August 26—"MARTHA"

NORTH SHORE ROUTE
GLOUCESTER AND CAPE ANN
Round trip, 75c. Central Wharf, foot State st. Elevated stairs. Week days, 10 A. M., 2 P. M.; leave Gloucester, 2:15 P. M. Sundays, leave Boston, 10:15 A. M.; leave Gloucester, 3:15 P. M. Music. E. S. MERCHANT, Mgr.
BOSTON & GLOUCESTER S. S. CO.

For the FISHING GROUNDS
$150.00 IN GOLD PRIZES
Steamer King Philip, Captain Edward W. Dixon, leaves Commercial Wharf Daily and Sunday at 10 o'clock. Fare One Dollar. Lines, Bait, Chowder free.

NAT'L LEAGUE
Base Ball Grounds, Columbus Ave.
To-day at 3—Monday at 3:30
CHICAGO
Reserved Seats at Connolly & Burke's, Adams House; Cashin at Young's and Parker's; Boles, 273 Washington St.

MAJESTIC LAST 2 WEEKS MAT. TO-DAY
THE GREEN BIRD
200 Orchestra Seats 50c

Automobiles for Hire
GREAT PIERCE ARROW CARS, 5 and 7 seaters, also Runabouts, by the hour, day or month, with reliable drivers. Prices from $2.50 per hour and upward. Open day and night.
K. A. SKINNER.
Tel. 67 Tremont. 179 Clarendon St.

FOLLOW THE FLAG
NORUMBEGA PARK
VAUDEVILLE in COVERED OPEN-AIR THEATRE
Afternoon at 3:30. Evening at 8:05
Greatest Zoological Garden in New Eng.

BOWDOIN SQUARE THEATRE
Every Afternoon at 2. Every Evening at 8.
WAY OF THE WICKED
Any seat in the House 25c.
Next Week—"MAN TO MAN."

Nantasket Beach
Take Steamboats Leaving ROWE'S WHARF Weather Permitting
a6:20 A. M., then hourly twenty minutes past the hour, from 9:20 A. M. to 8:20 P. M.
Ret., Nantasket, a6:35, a7:40, a8:40, 10:40, 11:40 A. M., 12:40, 1:40, 2:40, 3:40, 4:40, 5:40, 6:40, 7:40, 9:40 P. M. Ret., Pemberton, twenty-five minutes later, also on Sundays at 9:05 A. M.
aWeek days only.
G. P. CUSHING, Gen. Mgr.

LAST TWO TIMES TODAY
Most Weird and Sensational Play Seen in Years
His Terrible Secret
WILLIAM H. TURNER
—AS—
MELMOTH THE MAN MONKEY
Did Man Descend from Monkey? Darwin Thought so. His Theory Suggested This Remarkable Play and Character.
GLOBE Mat. Today 25-50 Tonight 25-35-50-75
Monday Matinee—Cole & Johnson

BASS POINT AND NAHANT
RELAY HOUSE PARK
FREE ATTRACTIONS
ARIZONA JACK'S WILD WEST CARNIVAL
STEAMERS LEAVE OTIS WHARF, ONE BLOCK SOUTH OF ROWE'S WHARF, for Bass Point and Nahant, *9.30, 11.00 a.m., *12.30, 2.20, *3.30, 5.10, *6.15, 8.00 p.m. *Omitted Tuesday, Aug. 20, only.
FARE 25¢ CHILDREN 15¢
Telephone Fort Hill 1264.

REVERE CYCLE TRACK
TONIGHT AT 8.
30-MILE MOTOR-PACED RACE
MACLEAN, MORAN and COLLINS
½, ¾ AND 1-MILE PROFESSIONAL SPRINT RACE.
ONE MILE AMATEUR LAP RACE
2,500 SEATS AT................25c.

For the FISHING GROUNDS
$150.00 GOLD PRIZE
Steamer PHILADELPHIA, Capt. Sorenson, leaves north side of Central Wharf DAILY and SUNDAY at 10 A. M. Lines, Bait and Chowder free. Fare $1.00.

HUB THEATRE Washington and Dover Sts.
MILES BROS.' Moving Pictures & Illustrated Songs
Blacksmith's Daughter, Nurses' Strike, Chrysanthemums, Starving Artist.
Continuous Hour Shows, 1 to 11 P. M.
LADIES' ORCHESTRA
Orchestra Seats, 10c. Family Circle, 5c.
2-HOUR CONCERT Sunday Night

HOLLIS ST. THEATRE.
Season 1907-8 Opens Next Monday, Aug. 26.
EVEG'S AT 8. MATS. WED. & SAT. AT 2.
SPECIAL LABOR DAY MATINEE
The International Musical Success
BELLE OF MAYFAIR
SEATS NOW ON SALE.

EASTERN STEAMSHIP CO.
(International Division.)
Excursions to Maine and the Provinces
Tickets on sale Aug. 26 to Sept. 27.
Boston to Eastport, Lubec and return....$5.75
Boston to St. John and return.......... 6.00
Boston to St. Andrews, Calais and return, 6.25
Return limit 30 days from date of issue.
Full information, tickets and staterooms at City Ticket Office, 340 Washington street, Boston, or at Wharf Office.

GRAND OPERA HOUSE
Ev'gs at 8: 20c, 30c, 50c, 75c. Mats. Tues., Thurs., Sat. at 2. Mats. 1500 reserved, 25c
The Powerful Melodrama
A MIDNIGHT ESCAPE
Next Wk—Bros. Byrne in 8 BELLS

COLUMBIA Daily Mats.
M. M. THEISE'S BIG SHOW
THE Strolling Players

FREE TROLLEY INFORMATION
Time Tables
B. & N. and O. C. St. Ry. [illegible]
st. Boston. Phone Main 4559.

PALACE
SPORTY WIDOWS BURLESQUERS
Phone Hay. 2150.

# FRENCH BEGINS PROBE OF NEW HAVEN DEALS

## Starts Federal Inquiry Into Merger and Absorption of Trolleys.

## ANSWERS LEAGUE LETTER

As a result of the facts laid before him by Grenville S. MacFarland, chairman of the Executive Committee of the Independence League, United State District Attorney Asa P. French announces to-day that he is making a careful investigation of the proposed merger of the New Haven Railway and the Boston & Maine, to see if the anti-trust laws has not been violated.

The information reciting testimony of Charles S. Mellen, president of the New Haven road, given before the legislative committee, in which Mr. Mellen admitted that he had already practical control of New England's last independent railway, was laid before Mr. French on Wednesday.

### Inquiry Into Other Deals.

Mr. MacFarland and Mr. French conferred on the matter yesterday afternoon and later Mr. French prepared a letter to Mr. MacFarland, in which he stated that he had taken up the matter and that he was not only going into the merger of the two roads, but was going to find out if the New Haven had not violated the law in the acquisition of steam and street railways within the last five or six years.

Mr. French said that President Roosevelt and the Attorney-General were interested in the investigation, and that, for himself, as long as he is District Attorney he would do his best "to enforce the Federal laws vigorously, fearlessly and impartially."

The letter to Mr. MacFarland follows:

### Letter to MacFarland.

"Department of Justice, United States Attorney's Office, District of Massachusetts, Federal Building, Boston, Aug. 23, 1907.

"Grenville S. MacFarland, Esq., Chairman Executive Committee, Independence League of Massachusetts, 15 State Street, Boston:

"My Dear Sir—I have received your communication of August 21, calling my attention to the alleged violation of the federal anti-trust law by the New York, New Haven & Hartford Railroad Company, by Mr. Charles S. Mellen, its president, and possibly by others, with respect to the acquisition and control of stock in the Boston & Maine Railroad Company, upon the theory which you advance and undertake to demonstrate, that the two railroads compete in interstate commerce.

"I beg to say in reply that this whole matter has been under advisement by the President and the department of justice for some time.

### Probes Trolley Grabs

"The stenographic report of Mr. Mellen's testimony before the Massachusetts legislative committee on railroads and his previous communication to Governor Guild, from both of which you quote, were promptly transmitted to the Attorney-General, and I was directed by him some weeks ago to begin, and I am now making, a careful inquiry, not only into the facts to which you refer connected with the attempted consolidation of the two railroads, but of the acquisition, direct and indirect, by the New Haven road during the past five or six years, of other steam roads, or street railways and of steamship lines engaged in competitory interstate traffic.

"The purpose of this inquiry is to ascertain how far, if at all, these transactions have been violative of the anti-trust act, and to take such action as the result of the investigation may justify, and to the end that the policy of the national government with regard to carriers engaged in interstate commerce, as expressed by Congress and interpreted by the Supreme Court in the Trans-Missouri and Northern Securities cases, may be maintained, and that individuals, as well as corporations, offending against the law may be adequately punished.

### Will Enforce Laws.

"The policy of the administration as to prosecutions under the Anti-Trust act has been too clearly and emphatically stated by the President in his recent speech at Provincetown, as well as by the Attorney-General, to leave any doubt in the mind of the people that, while honestly conducted corporations and their officers have nothing to fear, there is to be no temporizing with those who, after a thorough and impartially conducted investigation, appear to have been violators of the law.

"I beg to add, in view of your kind personal allusion to myself, the assurance that so long as I am United States District Attorney for this district, I shall do my best to enforce the federal laws vigorously, fearlessly and impartially. I am, very respectfully yours, ASA P. FRENCH,

"United States District Attorney."

# ANARCHISTS WATCHED BY SLEUTH FORCE

AMSTERDAM, Aug. 24.—A large force of detectives is here to watch the International Congress of Anarchists, which began to-day.

The secret service men believe they will be able to ferret out everything that takes place at even the most secret meeting. Chief among the "Reds'" delegates are: Emma Goldman of America, Enrico Malatesta of Italy, John Turner of England, Dr. Friedeberg of Germany, K. Vorhyzek of Austria, R. De Marmande of France, Dr. Rogdaeff of Russia and Li Tsumin of China.

To-day was devoted to organization and the work will start to-morrow with a great demonstration in which international orators will make speeches. "Anarchism and Trades Unions," "General Strikes and Political Strikes," "Anti-Militarism as a Weapon of Anarchism," "The Russian Revolution," "Alcoholism and Anarchism," "Modern Literature and Anarchism" and "Anarchism and Religion" are the principal topics for discussion at the open meetings.

## CHARGE COLLECTOR WITH $124 THEFT

Charged with the larceny of $124.50 from the clothing firm of James McLaughlin, Fred P. Richard was arrested by Inspector Pierce and Special Officer "Cy" Waite to-day. Richard, who was a collector for McLaughlin, is charged with stealing funds from his collections for a period of six months.

MEN AND WOMEN Kidney trouble preys upon the mind, discourages and lessens ambition; beauty, vigor and cheerfulness soon disappear when the kidneys are out of order or diseased. For pleasing results use Dr. Kilmer's Swamp-Root, the great kidney remedy. At druggists. Sample bottle by mail free, also pamphlet. Address Dr. Kilmer & Co., Binghamton, N. Y.

# Women's Sphere Home, Care of Her Husband and Babies, Says Gibbons

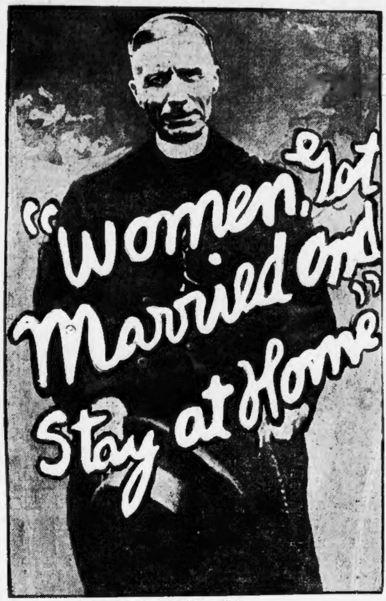
"Women Got Married and Stay at Home"

James, Cardinal Gibbons.

## BELIEVES IN INDUSTRIAL TRAINING, BUT AIM SHOULD BE MATRIMONY.

That a woman who does not work is "an incubus on society" is the opinion of Cardinal Gibbons. The noted prelate made this statement at the home of the Rev. Father O'Hara at Southampton, L. I., where he is spending the Summer months.

The Cardinal had been quoted in an earlier interview as saying that "The more woman invades the domain of man the more will her social and moral status be lowered."

When this was recalled to him the Cardinal said:

"Every woman should work. There is no room in the world for parasites. But," he added, "married women should work in the home.

"I give woman great credit for her advancement in industrial pursuits. I did not speak of her industrial activity, which I approve. I referred to her efforts to enter political life and of the tendency of some married women to neglect their husbands and their homes for clubs.

"Women," continued the Cardinal, "have shown their fitness for certain pursuits. As stenographers and typewriters, as saleswomen, bookkeepers and cashiers, they have become invaluable. What would we do without them, indeed? But their work is not an invasion of man's domain.

**"Nevertheless, woman's sphere is the home, and married women should find their work in caring for their homes and husbands and children."**

"What do you think of the argument that factories have taken woman's work away from the home?" was asked. "Formerly, of course, the housewife made her own bread, did all her own preserving, and wove garments for the entire family. Now all these things are done in the factory, and to do the same work she has to follow it there."

"That," said Cardinal Gibbons, "is an economic question I have not studied.

"A girl works in a factory until she marries," he continued. "But marriage is the aim of her life. It should be. To love and care of a family is woman's destiny.

"There is a strong competition between the factory and the home," the Cardinal continued, "but the home must win. I am glad to correct the impression that I thought woman was invading man's sphere. I referred only to women in politics and to clubwomen who neglect their homes."

# NEW GIANT SIX-MASTER LAUNCHED

DOCKLAND, Me., Aug. 24.—Rockland to-day contributed the largest vessel ever built in her yards to the Atlantic coast service, with the launching this afternoon of the six-masted schooner Mertie B. Crowley, by the wife of Captain J. G. Crowley, manager of the Coastwise Transportation Company, after whom the vessel was named.

The Crowley was ready to start on her first trip when she slid down the ways to the ocean, so far as her equipment was concerned, but a few finishing touches will be applied before she sails for her first consignment of coal.

The gross tonnage of the vessel is not and the net tonnage 2,810. She has a carrying capacity of 4,850 tons. From the end of her spanker to the tip of the jibboom she measures 412 feet. Each of the lower masts of the vessels measures 122 feet, and the upper ones bright the total length to 180 feet.

Many Boston people accompanied the launching party.

## MAMMOTH SCHOONER IS CHRISTENED BY BAY STATE GIRL

MYSTIC, Ct., Aug. 24.—In the presence of 3,000 persons the five-masted schooner Elvira Ball, the largest and only five-masted single deck schooner on the Atlantic coast, was launched from the yard of the Gilbert Transportation Company to-day. The schoner is fully rigged and will go into commission at once.

The launch was successful in every way, the vessel being christened by Miss Elvira Ball, daughter of Charles Ball of Holyoke, Mass. The schooner is 245 feet in length over all, 40 feet beam and will carry 1,800 tons of coal or a million feet of lumber. She is built with a spoon bow, and is a new departure in this respect.

## NICKERSON CREW GIVEN FREEDOM

The twelve members of the crew of the Flora S. Nickerson, who for ten days have been detained at quarantine as smallpox suspects, were returned to the schooner to-day. They will sail with the schooner Wednesday. Jed Pierce, the sailor who was found to be afflicted with smallpox, is still at quarantine, but is recovering.

## M'LEAN TO RACE ABROAD.

Hugh MacLean, the champion motor-paced bicyclist of America, will sail September 3 for Europe, as he has signed to ride six races abroad, both in France and Germany. He will be gone till November.

# FORT ANDREWS TO DIRECT HUB FORTIFICATIONS

WASHINGTON, Aug. 24.—It is announced that it is the intention eventually to make Fort Andrews the headquarters of the coast artillery district of Boston instead of Fort Banks. Fort Andrews will be used because of its central location with respect to the entire chain of Boston forts and because in actual warfare the commanding officer could better regulate the control of the fire of the other forts from Fort Andrews.

Plans have been completed for the perfection of the Boston artillery district. Forts Banks and Andrews are to be three-company posts and the principal ones in the chain. Forts Strong, Warren and Revere will remain two-company posts. No artillerymen will be stationed at Forts Standish, Heath, Independence, Winthrop, Nahant, Deer Island and Gallops Island, beyond a few men to care for the guns, except in actual battle or during manoeuvres.

The artillery company will remain at the five forts where there are barracks, and will only man the other forts during artillery practice and drills.

Progress is being made in the formation of the three new coast defence companies to be stationed in the Boston forts under the increase granted through the new artillery bill. These are the 152d company, which is being recruited at Fort Banks; the 153d, which is being recruited at Fort Andrews, and the 151st, being recruited at Fort Revere. The district has been placed in charge of a new commander, Colonel Leverett H. Walker, who was until recently in command of the artillery district of the Columbia at Fort Stevens, Oregon. His staff consists of Captain James F. Howell, adjutant, and Captain H. D. Todd, Jr., artillery engineer of the district of Boston.

Captain H. B. Grant, who has been on the commander's staff in the Boston district, will be relieved from duty at Fort Banks, August 28, and ordered to the school of submarine defence at Fort Totten, New York, for instruction.

With the formation of three new companies in the Boston district there will be a total of twelve companies and two dozen artillery officers in the district.

## THIRTY DAYS FOR THEFT OF FARES

Thirty days in jail is the sentence which has been imposed upon Peter F. Gallagher, a Boston Elevated conductor, by Judge Almy in the Cambridge Court, for the larceny of fares.

## SUGAR TRUST IN SWEDEN.

STOCKHOLM, Aug. 24.—A combination with a capital of 135,000,000 kroner (nearly $40,000,000), has been formed by the Swedish sugar manufacturers. Nearly every sugar manufacturer in the country is a member of the trust.

# JUST LOOK AT THIS LIST OF ATTRACTIONS

## Record Breaking Good Time for All at Paragon Park.

## REAL PARADISE OF FUN

Sadie Knowlton and her dare-devil dip.

Speedy, the world champion high diver.

The "Human Spider" on his hundred-foot rope.

A half-hour act with performing Teddy Bears.

A three-round boxing match with a fighting kangaroo.

The special arenic performance of Eph, the remarkable baby elephant.

That is the out-door bill for Paragon Park every afternoon and evening of the coming week.

The last three numbers have heretofore been confined to the Bostock animal tent and stage. They will still be seen at the Bostock show, but in addition these acts will be performed in the circus ring in the middle of the lagoon, swelling the open-air performances at Paragon Park to what Manager Dodge claims is the biggest series of spectacles ever given free in a Summer park.

### Strenuous Times for Eph.

It will be an exceedingly strenuous week for Eph, whose stomach is likely to pay the penalty, for between regular acts in the tent it is Eph's wont to get out and work the board walk on both sides, filling up on pop-corn and candy at the expense of easy-minded visitors who give up dainties freely either from desire or nervousness, which is all the same to Eph. Occasionally, too, he forages the Palm Garden.

Now Eph will have to do a double stunt. Have you seen it? He waltzes, walks a narrow plank, stands on two feet, sits in a chair and eats and drinks with his trainer, rings a dinner bell constantly for more and shows all the brilliancy of a full-sized, high-minded elephant, whereas poor little Eph is but three years old and only weighs a ton.

But think of the free fun for park visitors. And for the free ticket crowds on Monday and Tuesday.

### Swimming Contest Makes Hit.

These same SUNDAY AMERICAN coupon holders will get all this with their ticket of admission to the park. Besides, they get thirty cents worth of paid shows, Creation, the theatre reserved seats and all and the Circle Swing.

Manager Dodge has received a number of earnest inquiries about the possible swimming contest in the lagoon a week from Sunday. It is evident that there are dozens of contestants in and about Boston ready to enter. Some want long distance races and others desire short water sprints. They are men, women, boys and girls.

It remains to work the problem out, classify it, and hear from a great number who desire to enter. Manager Dodge will cheerfully consider applications, inquiries and suggestions, and a great swimming tournament may result.

## JOIN THE HAPPY SUNDAY AMERICAN FAMILY AT REVERE

With the season gradually drawing to a close, the attendance at Revere Beach is the greatest for the year this week, and a correspondingly large number of SUNDAY AMERICAN free tickets to the famous amusement resorts on the boulevard and avenues are being used.

Tuesday was an unusually heavy day, being the one day of the week when all of the twelve places included in the half-fare free ticket plan accepted coupons simultaneously. They are: Mystic Rill, Rollaway Skating Rink, Rough Rider Hippodrome, Three-Way Figure-Eight Roller Coaster, Journey to the North Pole, Musical Railway, Theatre Comique, Auto-Go-Round, Automatic Bowling Alleys and Hurley's Hurdlers.

See next Sunday's AMERICAN for a new set of these free tickets.

### Canobie Lake Park Show.

The new show at the great theatre, Canobie Lake Park, for the coming week will be "The Man With the Three Wives," in three acts, with songs and specialties, a farce comedy of unusual merit and full of fun in every line.

This show, together with the Laughing Gallery, House of Mirth and box ball alleys will be free to SUNDAY AMERICAN coupon holders two days of next week, and the tickets are to be published in to-morrow's SUNDAY AMERICAN.

They represent twenty-five cents worth of free amusement, besides the natural and artificial beauties of the park, while the trolley arrangements are the very best to all surrounding cities and towns.

Patrons of Lexington Park, where the animals frolic and where almost everything is free but admission, will find in to-morrow's SUNDAY AMERICAN a free ticket of admission to this splendid woodland resort, good for two days of the coming week.

# DOG FOLLOWS MASTER INTO COURT DOCK

Perhaps it was the devotion of Dewey, a dog, who made his first appearance in a law court to-day, that gained for his master, Timothy Cronin, judicial clemency. Cronin was arraigned in a Newton police court because his wife accused him of intoxication and was set free on probation after the dog had sneaked into the dock to be near his master. It had been a trying night for the faithful animal.

When Cronin was arrested the dog climbed into the patrol wagon after him. He was kicked out. He followed the wagon to the police station and was kicked out. He haunted the house until he touched the hearts of the police, who let him sleep in front of his master's cell. When Cronin awoke he saw his pet beyond the bars and the dog wagged his tail in sympathy.

When Cronin was set free the dog barked in joy. He followed Cronin to his home on Cherry street, West Newton, and was happy all the way.

## CONGRATULATIONS CABLED THE HAGUE

MYSTIC, Ct., Aug. 24.—At the close of the second annual meeting of the Universal Peace Union and Connecticut Peace Society to-day resolutions were adopted which commended the universal tendency to peace and the accomplishments of the year in this respect. It was voted to send a congratulatory cable to the Hague Peace Conference.

## STRIKE CRIPPLES HAMBURG.

The strike among the crews of the tugs plying in Hamburg harbor extended yesterday and 1,500 men are out. Port traffic is crippled.

# MRS. EDWARD HILL, MAD DOG HEROINE

This brave Needham woman's presence of mind saved the other passengers on a train from being bitten by her pet terrier, who suddenly went mad, and she, in turn, has been saved from danger of hydrophobia by the courage of a neighbor, W. S. Courtenay, who sucked the virus from her wounded hand.

# ROOSEVELT VISITED ROOT AT MULDOON'S

## MADE FLYING AUTO TRIP TO SANATORIUM WHERE SECRETARY IS RESTING.

WHITE PLAINS, N. Y., Aug. 24.—Worried by the condition of his Premier, Elihu Root, Secretary of State, President Roosevelt paid a flying secret visit to the Muldoon Sanitarium. Mr. Root is improving, in his fight to regain his health.

Mr. Root will to-day cover eighteen miles on horseback, walk three miles over the rugged Westchester hills, pass the sixteen-pound medicine ball for a quarter of an hour, and wind up by boxing five hot three-minute rounds with Professor William Muldoon, who at the tender age of sixty-two is one of the world's greatest living athletes. This is his daily regimen in his fight to regain his health.

President Roosevelt's unexpected visit was a surprise to Muldoon. He leaped from the auto, informed Professor Muldoon that he was "de-lighted," and then hurried to the veranda of the sanitarium where his Premier was sitting.

### Conferred in Secret.

They chatted for a long time and walked about the grounds together. And all this happened two weeks ago, despite the fact that official buffer, William Loeb, never heard of it and still does not believe that Mr. Roosevelt has been away from Sagamore Hill except on the occasion of his visit to Provincetown. The sequestration and the treatment of Root were meant to be a secret; the visit of the President was also meant to be shrouded in mystery. But all became known because Secretary Root's secretary sent messages from White Plains instead of waiting to reach New York before putting them on the wire, and Muldoon frankly told to-day of the visit of Mr. Roosevelt.

"Now that the world knows that Mr. Root is here, I have no hesitation in saying when he came and why," said the former wrestling champion yesterday afternoon, as he held the reins over a satin-coated pair of bay roadsters. "To-day is the twenty-first day of his stay. He came seeking mental upbuilding, for he was a very sick man. He's tickled to death with the treatment and with his condition and the improvement he has shown in wonderful."

### Treatment of Root.

"What have you made him do since he has been under your charge, professor?" asked an inquisitive youth, who, with a score of others, drove over the hills of Westchester to the sanitarium yesterday afternoon. "That isn't a fair question," said Muldoon. "That's one of my secrets. Why not go to a physician and ask him what course of treatment he would give to a certain patient. I individualize the treatment of my patients, apportion out the work according to a man's strength, age and disposition. Some men thrive on one kind of work and some on another."

"Have you made Mr. Root do road work since he has been here?"

"He and I have covered eighteen miles on horseback this morning," was the reply. "We walked at least three of the eighteen uphill. Then he passed the medicine ball for a quarter of an hour and we wound up with the gloves, boxing five rather fast three minute rounds."

"Did he box with the President during the visit?" asked the inquisitive youngster, eagerly.

"What a question," said Muldoon, impatiently, though he laughed heartily at what he deemed the absurdity of it all. "Did he box with the President? Why. Mr. Root is sixty-three years old and was a very feeble man. What a fine thing it would be for a man who was suffering from nervous exhaustion to put on the gloves with the President, a strenuous, active powerful young man; one noted everywhere for his skill and strength and prowess?"

"Do you think that the minute the President came here he dashed for Root and asked him if he wanted to box?"

"Well did you and the President put the gloves on?" persisted the ardent seeker for information?"

"Well, scarcely," said Muldoon. "The President is a reasonably busy man and I am a very busy man myself. He wouldn't come here and ask me to box with him. Do you think that I would go to Washington and seek to stop the machinery of the nation by asking Mr. Roosevelt to let his work rest while he and I had a tryout with the gloves?"

"If Mr. Root didn't box with the President, what did they do during the visit, and what day was the President here?" Muldoon was asked.

"Well, they talked," was the reply. "I presume that Mr. Roosevelt was worried about his friend's condition, for they are not only political associates, but the warmest friendship exists, and the President was anxious to see what improvement was being made. What they talked about I don't know, and naturally wouldn't tell if I did know."

### *How Root is Working to Recover Health*

6 a. m.—Rises at Muldoon's call and dresses for calisthenic exercise in the gymnasium.

6:30 a. m.—Cold bath; brisk rub down with crash towel and dress for breakfast.

7:00 a. m.—Breakfast consisting of cereals, rare meats and vegetables.

7:30 a. m.—Horseback ride over the hills, covering from fifteen to twenty miles; riding bare headed and dismounting and climbing all hills on foot.

10 a. m.—Saunter of from three to five miles over the hills.

Noon—Dinner, followed by a walk. (In the case of Secretary Root the walk is dispensed with and he is given two hours with his secretary attending to the duties of his office and to correspondents).

6 p. m.—Supper.

7 p. m.—Rest, conversation and reading.

9 p. m.—Lights out. Sleep.

## NEW YORKERS GIVE HOSPITAL TO FRANCE

LISIEUX, France, Aug. 24.—A hospital building especially for the treatment of auto cases has been presented to this city by the members of the family of the late Thomas E. Stillman of New York, who died in the hospital here a year ago from injuries sustained in an auto accident. The new building will be used in connection with the local hospital.

## SHOT PARSON BY MISTAKE.

TUSLA, I. T., Aug. 24.—Sylvester Morris, a retired Methodist minister, was killed here last night by C. R. Wilson, a deputy United States marshal, who thought he was a "bootlegger." Wilson and another deputy had arrested three "bootleggers" and were waiting for a fourth to come along when the old man drove up and refused to halt when ordered.

SPECIAL NOTICES.

A Mill Hand's Narrow Escape

"After working in the cotton mills about thirty-five years, my health was run down. I had a bad cough and thought I was going into consumption. I commenced taking Father John's Medicine and my health is getting better every day." Clovis Doucette, 476 Suffolk St., Lowell, Mass.

TRAVELERS RELY ON SANFORD'S Ginger as a panacea for stomach and bowel ills due to change of water, food, and climate, cramps, pains, colds, chills, and a hundred every-day ills. Delicious, refreshing and strengthening.

# BATTLESHIP FLEET STARTS IN DECEMBER

## Warships on Trip to Pacific Will Go by Way of Magellan Straits.

## TO SAIL IN FOUR DIVISIONS

WASHINGTON, Aug. 24.—Throwing aside all concealment and subterfuge, Secretary Loeb has at last made definite announcement that the Atlantic fleet of sixteen battleships is going to the Pacific Ocean. Added to this, which has been public information for several months, it is also disclosed that the fleet will go by way of the Straits of Magellan, instead of by the Suez Canal, and that they will start some time in December.

These facts were all definitely announced in the dispatches several weeks ago. Indeed, it may be said that the general naval board, which first suggested and planned the trip, never seriously considered sending the ships by the Mediterranean route. While it would be shorter for the fleet to go by that way, if it were destined to the Philippines, there are political as well as material reasons for sending it around the South American continent.

Secretary of State Root's trip last year to principal cities of South America was as educational to him as it was to the people whom he visited. He came back with a better conception of the vast opportunities for trade, and with a higher respect for the political importance of the southern countries than has been shown by any preceding American statesman, not even excepting Blaine, who, while making a hobby of the cultivation of South American intercourse, had never actually visited there.

The sixteen battleships will go in divisions of four ships each. It is probable that there will be an interval of a day or two between the departure of several divisions, so as to facilitate coaling at the various ports on their long journey. Their first stop will be at Guantanamo.

Acting Secretary of the Navy Newberry, Rear Admiral Evans and Rear Admiral Brownson, chief of the bureau of navigation, have conferred with the President regarding the details of the trip.

The question of the route by which it will return to the Atlantic has not as yet been decided.

The destroyer flotilla will leave for the Pacific about the same time as the fleet, but will not accompany it.

## FEARING U. S. FLEET JAPAN WILL BUILD NEW WAR SQUADRON

YOKOHAMA, Japan, Aug. 24.—Japan is making preparations for the organization of a Hongkong squadron in addition to the existing South China squadron stationed at Shanghai. This will add largely to her fighting force and is a menacing answer to the dispatch of the American warships to the Pacific.

The official explanation of this is that trade with ports south of Shanghai and Hongkong is rapidly growing, and it is believed that trade in and about Annam will largely increase as a result of the French entente and will necessitate the dispatch of warships in that direction.

## RECORD CROWD MEETS TAFT IN OKLAHOMA

OKLAHOMA CITY, Okla., Aug. 24.—Secretary of War Taft arrived here to-day and was greeted by the largest crowd the city has ever known. At Convention Hall tonight the secretary sounds the keynote of the campaign of the Republican party for supremacy in controlling the new State of Oklahoma.

Eczema, Skin Diseases Cured by "THE HOUSEHOLD SURGEON." Druggists refund money if DR. PORTER'S ANTISEPTIC HEALING OIL fails. 25c.

CURE THAT CATARRH OR SUFFER ALL YOUR LIFE

Catarrh affects you in many ways. It may attack the **Ears**, causing all kinds of **Head Noises, Discharging Ears** and **Deafness.** It may involve the **Bronchial Tubes,** paving the way for **Pneumonia, Asthma, Chronic Bronchitis** and **Consumption.** It may pass to the **Stomach,** causing **Catarrh** of the **Stomach,** and making it easy for **Cancers** and **Ulcers** of the **Stomach** to follow.

In the **Nose** it produces all kinds of discomfort, headache, pains over eyes, stuffiness of the one or both sides, a great flow of disgusting yellow or green pus or matter, scales of dried mucus, horribly smelling breath, etc. Not only this, but the membrane may be eaten through and the bones of the nose destroyed, causing the "saddle nose," so often seen.

Now, there's a positive cure for all this right here in this office in the famous **Inhalatorium** treatment introduced into Boston by us. This treatment is particularly potent in the older cases. We have scores of patients who have tried other treatments unsuccessfully, who are being rapidly cured by our **Inhalatorium** treatment. And this same **Inhalatorium** treatment is indorsed by the American Congress on Tuberculosis as a cure for **Consumption.**

Consultation by famous experts is free. Come in to-day and meet our staff and let us talk over your case.

Boston Eye, Ear Nose & Throat Clinic 175 TREMONT STREET Suite 6 and 7. Hours 9—8; Sundays 10—3

Duryea's Gloss Starch has no equal for fine laundry work of every kind. It produces a rich, snow-white finish of great pliability. Cannot injure fabrics; most economical. All grocers sell it. National Starch Co., New York.

Competent judges of tobacco pronounce the 7-20-4 the most uniform 10c. cigar on the market.

Schlitz The Beer That Made Milwaukee Famous Phone Main [illegible] Jas. Gary & Son [illegible] Purchase St., Boston

MONTH'S TREATMENT FREE Including all medicine, given to all patients applying at the offices of the Osmo-Chemic Physicians, 18 Boylston Street, on or before Aug. 31st. There will be no charge for consultation or the most careful examination with the X-Ray. Office hours, 9 to 12 a. m., 2 to 4 and 6 to 8 p. m. Daily only.

PARKER'S HAIR BALSAM Cleanses and beautifies the hair. Promotes a luxuriant growth. Never Fails to Restore Gray Hair to its Youthful Color. Cures scalp diseases & hair falling. 50c, and $1.00 at Druggists

# Boston American Daily Home Magazine

## Diary of a Fat Lady Who Started Out to Reduce Her Weight

### Written by Herself

JUNE 15.—The plain ugly truth is that I am fat! I won't try to call it by any other name, for it's just as bad, whether you say obese or too plump.

Fat is the real word, and the most dreaded one in the vocabulary of the modern woman.

In George Ade's land of "The Slim Princess," the fat lady is queen. In America she is to be pitied.

There is literally no real place for her, and, though she exists, it is by a sort of gracious tolerance, of which she is ever conscious.

It is as though her fat were a deformity and people were saying "Poor thing! Isn't it too bad? But we must be kind to her."

The fashions are all for the slender, small-waisted, hipless woman. The apartment house are built for her. So are the chairs in the restaurants and the open cars with the rule of five per seat and the high steps. And in Boston so are the sidewalks.

For a year I have known that I was getting plumper, but when one has been a bean pole all her life the accession of curves is such a delight that before you are surfeited with the joy of them they have grown into billows.

In a mad moment of idleness yesterday I stepped on one of those foolish weighing machines and for a penny learned the truth. One hundred and eighty pounds.

I've said it over and over and over in all its awfulness. One hundred and eighty pounds! Just thirty pounds too much, by the most generous calculation, and only twenty pounds from the disgraceful two hundred.

I ate no dinner to-night and have a splitting headache, but I must get used to headaches and heartaches, too, if I expect to reduce.

*Tries Starving*

June 16.—Consulted my doctor. He smiled at my fears, said my physical condition is perfect, and told me to omit potatoes and sweets if I felt that I must diet. Really, he said, my weight was quite normal.

June 17.—To-day I met Kate Jenkins on Boylston street. Haven't seen her in months, as she has been in Denver. Her first greeting was: "My dear, how fat you've grown!"

She used to be twice as fat as I am, but now her figure is beautifully slender and she looks so girlish.

We lunched together, and I told her what I was doing to reduce.

She laughed and said "you might just as well try to rub Mount Kearsarge away with a pumice stone."

"Don't just deny," she said, "you must literally starve. Don't eat breakfast and drink a cup of hot water with lemon juice, the first thing in the morning. At luncheon, eat stewed prunes and dry toast, and at dinner rare beef, spinach and lettuce with vinegar and no oil, and never, never drink a drop with your meals. Of course it's heroic, but you can't expect to lose flesh happily."

Am going to try it, though I loathe prunes and spinach.

June 24.—Just a week to-day since I began to diet, and I feel a thousand years old. And I haven't lost an ounce. And my temper is simply ungovernable.

*Walks and Baths*

June 25.—The diet is too severe. I saw a woman to-day who is a friend of Mary Jones's Aunt Helen. She was much, much fatter than I am, and now she is a dream of slenderness.

She says Dr. Wise was right; just omit potatoes and sweets, don't drink with your meals, but exercise. Put on a heavy sweater and walk five miles before breakfast. Then walk five miles in the afternoon.

Take a hot bath just before going to bed, remaining in the tub, with the water as hot as can be borne, for a full half-hour.

In the morning, after the walk, take a cold plunge.

She says you will feel like another woman in a week.

July 2.—Mary Jones's Aunt Helen's friend was right. I do feel like another woman—a poor, dejected, tired out, frazzled old specimen.

Weighed to-day, same story, 180. Must try other scales.

**To Be Continued Monday.**

## Handy Things for Housewives to Know

WHEN frying fish, instead of using an egg to brush over it, make a paste of flour and water, brush the fish over this, and then dust with breadcrumbs and fry at once. It will look just as nice as if done with an egg, and more especially when eggs are dear it is a great saving.

* * *

When starting housekeeping never furnish the whole house from attic to basement at once. A far better plan is to get only just what one really needs, and add other things as one can afford, or when one comes across them cheaply. Besides being an economical plan, this gives a most interesting occupation to people who have a little time on their hands, as a newly married woman often has.

* * *

Fruit stains on table linen should be rubbed as soon as possible with a little methylated spirit, and the stain will entirely disappear.

* * *

When ironing, keep a piece of rag by you that has been wrung out of cold water and rubbed with a little soap. After well rubbing the irons, rub this lightly over them before using, and they will slip over the things as easily as possible, more especially over anything with starch in it.

* * *

If too much salt has been added to any dish, a little sugar and just a suspicion of vinegar will often rectify the mistake.

* * *

When peeling apples have at hand a pan of cold water to which a few drops of lemon juice have been added. As they are pared, drop the apples one by one into the pan. They will not then turn brown. Apples should, when possible, be cut with a silver knife.

* * *

For a damp cupboard, which is liable to cause mildew, place a saucerful of quicklime into it, which will not only absorb all dampness, but sweeten and disinfect the space.

* * *

Shabby carpets may be brightened up considerably by brushing them thoroughly first with a stiff broom and then a short-handled one, in order to brush the corners well. Afterward get a pail of warm water, add a cupful of vinegar, wring out a coarse cloth in it, and rub the carpet all over with this, changing the water when dirty.

## ADVICE TO THE LOVELORN

### By Beatrice Fairfax

### HAS DONE HER PART

DEAR MISS FAIRFAX:

I am a young lady of twenty-one years, and am keeping company with a young man one year my senior for two years. The other day we had a slight quarrel, and he has not spoken to me since. I have written him twice, but received a very cold answer. Now, Miss Fairfax, I would like to know what to do. Would you keep on, as he loved me, and I would like to gain his love back again, or would you forget. It is a hard matter for me to forget him. PERPLEXED.

MY dear, you have done all that you can do toward a reconciliation. Do not write again. It would only mean humiliating yourself for nothing. He is treating you very rudely. Let him take the next step, and if he does not take it soon put him out of your mind. It will be hard, but if he is so unkind and unforgiving you are better off without him.

### TAKING A LIBERTY

DEAR MISS FAIRFAX:

I am a young man, twenty-one years of age, and in coming to work every morning I must take a surface car to do so. On this surface car I happen to meet a certain young lady who is indeed quite pretty and who I would very much like to get acquainted with. She looks at me, but does not give me the slightest bit of encouragement to speak to her. I do not know of anyone who could introduce us, but I am sure she would make no resistance if I should take the liberty of going up and speaking with her. What would you advise? J. F.

I AM very sure that she would think you were taking a great liberty in speaking to her, and you would most probably be well snubbed. If men spoke to every pretty woman they saw on the cars it would amount to a persecution. If you cannot meet her in the proper way you had better give up the idea of meeting her at all.

### The Boston American Pattern

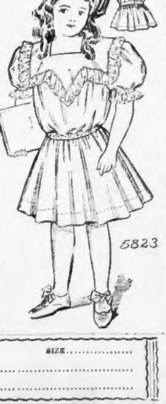

## A Pretty Frock For the Little Girl

No. 5,823—A very dainty little frock is shown in the accompanying illustration. The waist portion is supported by a fitted lining, and blouses slightly all around. A fancy bertha is a pretty feature of the mode. It outlines the square-cut neck and falls gracefully over the short puff sleeve. The skirt is abundantly full and may be shirred two or three times around the top or simply gathered and attached to the waist. Madras, gingham, wash poplin, cashmere and the checked materials are all suggested for the making. For a girl of eight years 4 yards of 36-inch material will be required.

No. 5,823—Sizes for **6, 8, 10** and **12** years.

To obtain this pattern, postpaid, send **10** cents, with size, name and address, to the BOSTON AMERICAN PATTERN DEPT., P. O. Box 230, Boston, Mass., allowing one week for delivery.

**No. 5,823.** (August 24, 1907.) **SIZE**....................

NAME ....................................................

ADDRESS ..................................................

## ONE OF THE DAINTIEST GOWNS SEEN AT THE READVILLE RACES

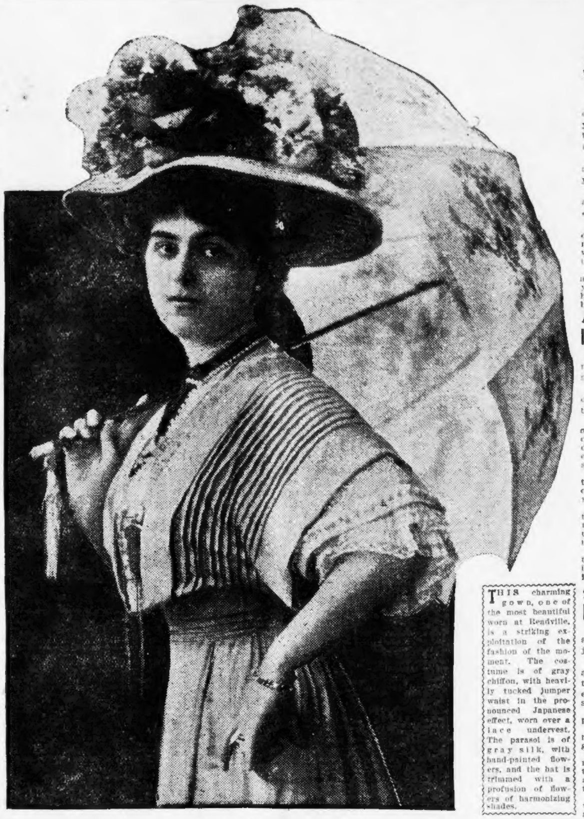

THIS charming gown, one of the most beautiful worn at Readville, is a striking exploitation of the fashion of the moment. The costume is of gray chiffon, with heavily tucked jumper waist in the pronounced Japanese effect, worn over a lace undervest. The parasol is of gray silk, with hand-painted flowers, and the hat is trimmed with a profusion of flowers of harmonizing shades.

## "A PRINCE OF SINNERS"

### By E. Phillips Oppenheim, Author of "The Malefactor," Etc.

### BOOK III

### CHAPTER VII.

Copyright, 1903, by Little, Brown & Co.
Copyright, 1903, by E. Phillips Oppenheim.
Copyright, 1907, by American-Journal-Examiner

**Father and Son.**

"DO you know," Lady Caroom said, motioning Brooks to a seat by her side, "that I feel very middle-class and elderly and interfering. For I am going to talk to you about Sybil."

Brooks was a little paler than usual. This was one of those rare occasions when he found his emotions very hard to subdue. And it had come so suddenly.

"After we left Enton," Lady Caroom said thoughtfully, "I noticed a distinct change in her. The first evidence of it was in her treatment of Sydney Molyneux. I am quite sure that she purposely precipitated matters, and when he proposed refused him definitely."

"I do not think," Brooks found voice to say, "that she would ever have married Sydney Molyneux."

"Perhaps not," Lady Caroom admitted, "but at any rate before our visit to Enton she was quite content to have him around—she was by no means eager to make up her mind definitely. After we left she seemed to deliberately plan to dispose of him finally. Since then—I am talking in confidence, Kingston—she has refused the Duke of Atherstone."

**Impossible!**

Brooks was silent. His self-control was being severely tested. His heart was beating like a sledgehammer—he was very anxious to avoid Lady Caroom's eyes.

"Atherstone," she said, slowly, "is quite the most eligible bachelor in England, and he is, as you know, a very nice, unaffected boy. There is only one possible inference for me, as Sybil's mother, to draw, and that is that she cares, or is beginning to think that she cares, for some one else."

"Some one else? Do you know whom?" Brooks asked.

"If you do not know," Lady Caroom answered, "I do not."

Brooks threw aside all attempt at disguise. He looked across at Lady Caroom, and his eyes were very bright.

"I have never believed," he said, "that Sybil would be likely to care for me. I can scarcely believe it now."

Lady Caroom hesitated.

"In any case," she said, "would you ask her to marry you? You must see that as things are it would be impossible!"

"Impossible!" he muttered. "Impossible!"

"Of course," she answered, briskly. "You must be a man of the world enough to know that. You could not ask a girl in Sybil's position to share a borrowed name, nor would the other conditions permit of your marrying her. That is why I want to talk with you."

"Well?"

"Is there any immediate chance of your reconciliation with the Marquis of Arranmore?"

"None," Brooks answered.

"Well, then," Lady Caroom said, "there is no immediate chance of your being in a position to marry Sybil. Don't look at me as though I were saying unkind things. I am not. I am only talking common sense. What is your income?"

"About two thousand pounds, but some of that—half, perhaps more—goes to the society."

"Exactly. It would be impossible for you to marry Sybil on the whole of it, or twice the whole of it."

"You want me then," Brooks said, "to be reconciled to my father. Yet you—you yourself will not trust him."

**Cruel Request**

"I have not expressed any wish of the sort," Lady Caroom said, kindly. "I only wished to point out that as things are you were not in a position to ask Sybil to marry you, and therefore I want you to keep away from her. I mean this kindly for both of you. Of course if Sybil is absolutely in earnest, if the matter has gone too far, we must talk it all over again and see what is to be done. But I want you to give her a chance. Keep away for a time. Your father may live for twenty-five years. If your relations with him all that time continue as they are now, marriage with a girl brought up like Sybil would be an impossibility."

Brooks was silent for several moments. Then he looked up suddenly.

"Has Lady Sybil said anything to you—which led you to speak to me?"

Lady Caroom shook her head.

"No. She is very young, you know. Frankly, I do not believe that she knows her own mind. You have not spoken to her, of course?"

"No!"

"And you will not?"

"I suppose," Brooks said, "that I must not think of it."

"You must give up thinking about her, of course," Lady Caroom said, "until——"

"Until what?"

"Until you can ask her—if ever you do ask her—to marry you in your proper name."

Brooks set his teeth and walked up and down the little room.

**"May Be Never"**

"That," he said, "may be never."

"Exactly," Lady Caroom agreed. "That is why I am suggesting that you do not see her so often."

He stopped opposite her.

"Does he—does Lord Arranmore know anything of this?"

She shook her head.

"Not from me. He may have heard whispers. To tell you the truth, I myself have been asked questions during the last few days. You have been seen about a good deal with Sybil, and you are rather a mystery to people. That is why I felt compelled to speak."

He nodded.

"I see!"

"You must not blame me," she went on, softly. "You know, Kingston, that I like you, that I would give you Sybil willingly under ordinary circumstances. I don't want to speak to her if I can help it. And, Kingston, there is one thing more I must say to you. It is on my mind. It keeps me awake at night. I think that it will make an old woman of me very soon. If—if we should be wrong?"

"There is no possibility of that," he answered sadly. "Lord Arranmore is candor itself, even in his selfishness."

"His face haunts me," she murmured. "There is something so terribly impersonal, so terribly sad about it. He looks on at everything, he joins in nothing. They say that he gambles, but he never knows whether he is winning or losing. He gives entertainments that are historical, and remains as cold as ice to guests whom a prince would be glad to welcome. His horse won that great race the other day, and he gave up his place on the stand, just before the start, to a little girl, and never even troubled to watch the race, though his winnings were enormous. He bought the Frivolity Theatre, produced this new farce, and has never been inside the place. What does it mean, Kingston? There must be suffering behind this—terrible suffering."

"It is a law of retribution," Brooks said coldly. "He has made other people suffer all his life. Now perhaps his turn has come. He spends fortunes trying to amuse himself and cannot. Are we to pity him for that?"

**Fears Scorn.**

"I have heard of people," she said, looking at him intently, "who are too proud to show the better part of themselves, who rather than court pity or even sympathy will wear a mask always, will hide the good that is in them and parade the bad."

"You love him still?" he said, wonderingly.

**To be Continued in Tomorrow's Boston Sunday American.**

## Newest Suggestions for the Fall Bride

NO bride considers her napery complete nowadays unless she possesses at least one luncheon set, comprising two sizes of doilies and a large centrepiece to match. This set may be of lace drawn work or embroidery, and she very often makes it herself. The centrepiece may be round or square, and is almost large enough to be called a tablecloth, since it is used on the bare table. The present fashion demands that this centrepiece, if embroidered, be worked in white thread.

Mexican drawn work sets are particularly pretty, since the dark wood of the table underneath displays the fine work on the linen.

For ordinary occasions a plain hemstitched net, with square pieces, each with a large initial or monogram embroidered on it, is very pretty.

The correct method of embroidering the monogram or initial on a tablecloth is to place it at one end at a point twenty-seven inches from the end and right-hand side of the cloth. This places the initial so that it shows on top when the cloth is laid on the table. The lettering should be large and gracefully embroidered.

## To Make a Success of Your Work

### By Beatrice Fairfax

GIRLS, there is nothing more certain than that if you want to do a thing properly you must stick to it until it is finished.

If you are going to take a position of any kind make up your mind before you start that you will put your very best effort into the work that you are undertaking.

You can't neglect your work one day and work feverishly the next day if you hope to be a success.

You must work evenly, consistently, always concentrating your attention on the work in hand.

There will be days when the drudgery will seem almost unbearable. No matter how congenial your chosen work may be, you will long to give it up and sigh for freedom.

But don't let yourself give way, and after the hour of depression has passed you will be, oh, so thankful that you had the strength of mind to win the battle.

***Earn Your Money***

IF your work is well done you probably are well paid for it.

See that you honestly earn that money by giving your employer his money's worth of service.

If you are employed in the same office with a number of other girls the temptation to chatter will be great.

But, dear girls, that is not what you are paid to do. You are paid to do a certain piece of work, and unless you do it properly you are cheating your employer and are not earning your salary.

After your work is finished you can talk as much as you like, but during office hours your time belongs to the man who pays you for it.

Don't waste time talking over the telephone to foolish young men. If they are doing their work properly they have no more time to waste in telephoning than you have.

As for office flirtations, we have talked on that question so often that it seems hardly necessary to go into it again.

***Don't Flirt in Shop***

HOWEVER, I have one word to say, girls, and that is "don't."

It takes a girl's mind off her work and renders it impossible for her to do justice to herself or her employer.

Try to be cheerful over your work and don't get into the way of thinking that it is the hardest work any girl ever did or that you are the only person who can do it properly.

No matter how well you work, your place can always be filled.

Be cheerful. No employer can find much satisfaction in an employe who goes about with a sour, peevish face.

All work is hard if it is well done, my dears. So just make the best of things. The brighter and sunnier you are, the more easily you will get through your work.

Lend a helping hand to your fellow-worker whenever it is possible. Make all the friends you can, and never begin play until working time is over.

MONDAY BARGAINS
IN BOSTON'S BIG STORES
For Monday's best opportunities for Boston's busy shoppers see shoppers' complete guide in to-morrow's
SUNDAY AMERICAN

## Cook Book Free For Choice Recipes

THE writer of every recipe printed below receives a copy of the BOSTON AMERICAN Economy Cook Book, a substantial indexed blankbook of 210 pages, bound in heavy oilcloth, especially designed to preserve these recipe gems in permanent form.

### TOMATO KETCHUP

HERE is an excellent rule for tomato ketchup, which was given me by a friend, who has used it for years: Boil and strain one peck of ripe tomatoes. To one quart of the juice add one large teaspoon of cloves (ground), one large teaspoon of salt, one large teaspoon of black pepper, one-half teaspoon of cayenne pepper, and if it is desired very hot, one large teaspoon of cinnamon; one-half pint of cider vinegar, one-half cup of sugar. Boil two and one-half hours and bottle. It is fine. MRS. J. C. ALDEN.

Liberty street, Randolph.

### BLUEBERRY GEMS

CREAM together one cup of sugar, one-quarter cup of butter and two eggs. Add one cup of sour milk with one teaspoon of soda dissolved in it. Add a little salt if butter is not very salt and enough flour so it can be easily dropped into gem pans. Bake in hot oven. This should be eaten hot with vinegar sauce made as for puddings. It is good cold also. MRS. B. M. MITCHELL.

Methuen.

### GRAHAM GEMS

TWO cups of graham flour, one-half cup white sugar, one egg, two teaspoons of cream tartar, one teaspoon of soda, one-half cup white flour and a little salt. Mix with milk into a batter, not too soft. Bake in gem pans. MRS. C. J. TOWNSEND.

No. 50 Summer street, Saugus Centre.

### MOLASSES PIE

ONE cup molasses in saucepan, one-half cup sugar, one tablespoon butter, pinch salt. When boiling add one tablespoon flour dissolved in cold water; lastly one beaten egg and one-quarter spoon cinnamon and let cool. Line two pie plates; fill and cross with four strips of crust; bake. L. C. WHITE.

No. 83 West avenue, Pawtucket, R. I.

### BAKER'S CAKE

TWO eggs beaten into one cup sugar, one cup flour with one teaspoon baking powder added, then add one-half cup boiling milk with teaspoon of butter, melted in it. Flavor with vanilla. MRS. F. S. WHITTAKER.

Greenbush.

### DAILY PUZZLE PICTURE
### New England Flowers

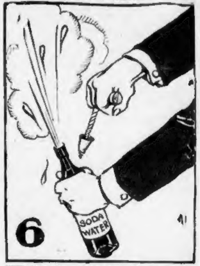

WHAT FLOWER IS THIS?

**ANSWER:** ....................................

ONE of these puzzle pictures will be published daily in the BOSTON AMERICAN. Twenty dollars in prizes will be given weekly for the best answer.

The $20 in prizes will be divided as follows:

| | |
|---|---|
| First prize | $10 |
| Second prize | 5 |
| Five prizes of $1 each | 5 |
| Total | $20 |

Cut out the picture each day, write your answer on it, and when you have the complete set of seven mail them to the Puzzle Editor, BOSTON AMERICAN, No. 80 Summer street, with your best suggestion as to what you would like to see in the BOSTON SUNDAY AMERICAN.

Where two lists are equally good, the prize will be awarded to the one who makes the best suggestion.

The list of prize-winners in last week's contest, together with the final picture in this week's series, will be printed on page 24 of the editorial section of to-morrow's BOSTON SUNDAY AMERICAN.

## Unfailing Way of Ironing Silk

EVERY woman who has ever put a warm iron on silk knows the effect is a disastrous one, yet seams must be pressed flat.

Accomplished tailors and dressmakers obtain the desired result by passing the open seam over the edge of an iron which is just warm enough to leave it flat.

Such treatment does not involve any serious amount of labor, while it leaves the silk unharmed. If the garment is a large one it can sometimes be held taut by two persons while a third passes the point of the iron over the seams.

## Hints on Health and Beauty

### By the Professor

### THIN LEGS AND BIG NECK

DEAR PROFESSOR:

Kindly tell me of something that will make my legs grow fatter, as they are so thin as to cause ridicule from the children in my neighborhood. The rest of my body is fleshy enough, but the legs are decidedly thin. Also please tell me of something that will cure big neck, as mine is growing larger and larger all the time. I have tried several things, but nothing seems to help it. MR. M. W. S.

TO develop the calves rise on the toes as high as possible and then settle down to the standing position. Keep this up until the legs cramp, then kick out the kinks and do it all over again until you are tired. Do this several times a day and you will soon notice the change. Wheel riding will also develop the calves.

For the neck it would be wise for you to consult a physician, as you have tried simple remedies. If you have not done so you might try rubbing the affected part every night with camphorated oil, rubbing it gently.

In Boston
SATURDAY
—AND—
SUNDAY
THIS is your opportunity to meet the expert from the New York office of the Woodbury Institute, whose department was especially established to operate the NEW WOODBURY METHOD for the removal of Wrinkles, Smallpox Pittings, Frowns, Furrows and disfiguring Scars of every description. You may have, without cost, the opinion and advice of this famous expert, if you call and ask questions. Remember — until five o'clock Sunday afternoon.
THE John H. WOODBURY Dermatological INSTITUTE
Office Hours from 9 A. M. to 6 P. M. Dail
58 WINTER STREET, - - BOSTO

# STRUCK WIFE WITH CRUTCH

Mrs. Elizabeth McDonald, thirty-five, who jumped from the second story of the house at No. 136 Bremen street, East Boston, at 7:30 last night, after being struck by her husband's crutch is at the Relief Hospital, with possible fracture of the skull.

With her husband, James A. McDonald, she was visiting friends at the Bremen street house when a dispute arose and a quarrel was started. McDonald is alleged to have struck her with his crutch. To avoid him she jumped out of the window, striking on the sidewalk, receiving a severe scalp wound and probable fracture of the skull. Mrs. McDonald was removed to the Relief Hospital.

McDonald was locked up.

## Sea and Car Sickness Quickly Cured

**A Wonderful Remedy Has Been Found That Absolutely Cures Any Case of Sea or Car Sickness Quickly.**

If you are going on an ocean voyage and fear seasickness Mothersill's Seasick Remedy should be in your valise. This remedy has been tried under all conditions of ocean travel by hundreds and will positively prevent all cases of seasickness.

**What! Seasick? Never if I Use Mothersill's Seasick Remedy.**

Milton L. Hersey, M. Sc., Chemist for the City of Montreal, and Analyst of the Province of Quebec, says: "I hereby certify that I have personally analyzed a sample of 'Mothersill's Seasick Remedy,' purchased by me in the open market in the City of Montreal, and my tests have failed to detect the presence of opium, morphine, cocaine, or any other alkaloid or chloral whatever."

Mothersill's Seasick Remedy is sold at druggists in 50c and $1.00 boxes. Money cheerfully refunded if results are not perfectly satisfactory. Send your name and address to-day to the Mothersill Remedy Co., 100 Cleland Bldg., Detroit, Mich., for interesting information and testimonials from many who have used this wonderful remedy.

They will send you a 50c or $1.00 box, all charges prepaid, on receipt of price, or you will find it for sale by The Jaynes Drug Co., 50 Washington street, corner Hanover; 498 Washington street, corner Bedford; 877 Washington street, corner Warrenton; 143 Summer street, corner South; 129 Summer street; Theodore Metcalf Company, 39 Tremont street, 535 Boylston street, Copley square; and Lewis & Co., 147 Washington street, 130 Portland street.

# DEDICATE MEMORIAL TO SENATOR HEARST

## Great Mining Building, Finest and Most Complete in World, Given to California University.

**By Boston American Leased Wire.**

SAN FRANCISCO, Cal., Aug. 24.—The great mining building on the campus of the University of California was dedicated to-day.

It was built by Mrs. Phoebe Hearst as a memorial to the late Senator George R. Hearst, and is the finest and most complete of its kind in the world. It seems destined to make the school of the mines of the university the most notable mining college in any land.

The dedicatory services were simple and impressive. They took place before a great concourse that filled all the seats and overflowed into the open campus and the groves.

In the throng were veteran educators, members of the faculty and students, who made a might throng in themselves, and sent up mighty cheers. Hundreds of women were in the crowd.

### Loud Cheers for Little Boy.

The students were free with their applause for Mrs. Hearst, President Wheeler and William Randolph Hearst before the exercises began. But all their cheering was feeble compared to the shout they set up when they saw little George Randolph Hearst, who accompanied his father, William Randolph Hearst, to the platform, when the latter made the dedication address.

Mr. Hearst said:

"My friends: My mother has a great happiness, which I and George Randolph share, in erecting this monument to the memory of George Hearst, and expressing in this memorial his connection with a great and valuable profession, and his interest in the University of California and in the State of California.

### California as Sen. Hearst Found It.

"When George Hearst first came to California in 1850, the bare hills of Berkeley looked across the bay to the bare hills of San Francisco. The tents of San Francisco huddled to the water's edge. But soon the city grew and covered up all the hills.

"A year ago the hills were bare again, bare and black and desolate, and there were those who feared the future and doubted and despaired.

"But now in one short year the hills are once more covered with the myriad buildings of a mighty city—a proud, defiant city, which no catastrophe can conquer, which no disaster can discourage or destroy.

"It is a pleasant time to dedicate a building which a pioneer of the past offers to the generations which shall succeed him. It is a time which gratifies fully and completely the beautiful confidence which the poineers of California had in the glorious future of this great State.

### Praise for Pioneers.

"Founders of California were a strong and courageous race of men. They reached this country through difficulties and dangers; they wrested their fortunes from the rocks; they gained their knowledge in the hard school of experience.

"They loved the land of their adoption; they pictured its progress, dreamed of its developments, and all the time they builded strong and true the firm foundations of its greatness and prosperity.

"And all they did, they did for us, and all they gained, they gained to leave us; and institutions such as these are founded to make our paths of learning pleasant places and to transmit to us and to other generations yet to come the hard earned knowledge that these pioneers acquired.

### Work for Present Generation.

"It is for us of the present generation, for you of the coming generations, to carry on to full fruition the noble work which the founders of California so well begun.

"In the direction and prosecution of that work this great university will play a leading part, and if this institution dedicated to-day shall do its share and be of service, my mother will be richly rewarded.

"But, my young friends, it is just as well to realize at the starting that a mining building does not make a mining engineer. Scientific cutting may be needed to develop the full brightness of a diamond, but no amount of cutting will make a pebble shine.

### Success Destiny of California.

"Success is not hidden in these halls, but lies deep down within your hearts and souls, and with much labor must be dragged from there into the light and assayed in the fire. Just as the precious metals must be dug from the earth's and smelted in the furnaces and wrought and made to be of value to mankind.

"My young friends, you can, and must, and will, succeed. Success is the destiny of California, the heritage transmitted from your sires.

"My mother rejoices in this opportunity to contribute something that will be of value to you in your careers, and we are proud to stand here to-day connected in some measure with the achievements on the part of George Hearst, to whom this building is dedicated and with your achievements in the future, my young friends, to whom this is presented."

### Description of Building.

Except in the centre of the front elevation, where Tuscan pillars support the arches of the entrance, the shop idea prevails everywhere in the structure. In this memorial front forceful giants, designed by Robert Aitken, share with figures representing the polite arts the burden of bearing up the roof.

But though the building is of steel and granite and concrete, there are representations of wooden rafters, to carry on the shop idea.

At the sides some of the windows carry out the idea of the chimneys that come from the sides of the furnaces.

Then, at the back, are the high windows that are intended to tell that within are housed the tall quartz mills.

### Plans Secured in Famous Competition.

The cost of the building itself according to President Benjamin Ide Wheeler, has been about $550,000, and the equipment is to cost $50,000 more.

In the spending of the money the mining schools and colleges of the world have been investigated for their best ideas.

Professor Samuel B. Christy, dean of the College of Mining, and John Galen Howard, the university architect, were sent to visit the mining institutions in this country and Europe before the plans were made.

The structure is part of the great Bernard plan, secured by Mrs. Hearst in the world-famous competition, and the plan was adopted to practical uses by Architect Howard.

# CLOAKMAKERS TO PRESENT DEMANDS

Important meetings will be held tonight by Skirt and Cloak Makers' Union No. 13 and Bakers' and Confectioners' Union No. 7. The former will consider the semi-annual agreement that the union will soon present to all the garment-making concerns in the city. All members are requested to attend the meeting of the bakers, to be held at No. 724 Washington street.

# TELEGRAPHERS NOW FACE TEST OF ENDURANCE

## President Small Denies Overtures of Peace Have Been Made by Strikers.

## NOW RUSHES TO NEW YORK

**By Boston American Leased Wire.**

NEW YORK, Aug. 24.—The telegraph strike here has settled down to a question of who can hold out the longest, the public being the sufferer.

The telegraph companies maintain a "there-is-nothing-to-arbitrate" attitude, and the strikers remain firm in theira determination that the companies shall grant them substantial concessions before they will return to work.

Despite the denial of the Western Union that they had been mailing important telegrams, Belvedere Brooks, general superintendent, admits they have been forced to use the mail, but claim they were compelled to do that at times before the strike, owing to their inability to raise an office, or where an office closed early in the evening, but does not explain why they receive telegrams for offices that are closed.

Strike leaders here say they are perfectly satisfied with the progress of the strike, and say the men and women are a unit in their determination to resist any overtures on the part of the companies that will not guarantee them substantial benefits.

Reports received by strike leaders from all parts of the United States indicate that practically the same conditions prevail throughout the country.

In an interview, President Small said:

"I know of no proposition looking for a settlement at this time. The story coming from Washington of peace negotiations has no basis in fact. There is a chance of a compromise, but not at this time."

Mr. Small leaves Chicago to-day on the Twentieth Century Limited and will arrive here at 9:30 to-morrow. In the afternoon he will address a monster mass meeting at Everett Hall.

A strike of operators which it is claimed would practically tie up the whole system is threatened on the Long Island Railroad. The operators, who are not satisfied with the working conditions, have given the company until next Wednesday to grant their demands for improvements in their service. Unless the demand is heeded they say all the telegraphers will walk out.

# NEW FEATURES IN BENEFIT SHOW FOR THE TELEGRAPHERS

Elsa Ryan is sitting up o' nights now, studying some new lines which she is going to spring on Monday night, when "The Green Bird" company, of which she is a principal, plays for the benefit of the striking telegraphers, at the Majestic Theatre.

Tickets for the benefit performance on Monday evening are going like the proverbial "hot cakes," for there is a steady line at the box office, and hundreds are buying their tickets from the telegraphers themselves. All tickets are at the regular theatre prices.

# HISGEN WARMLY GREETED BY THE CHELSEA LEAGUE

## Candidate for Independence League Nomination Pledged Cordial Support.

## PROMISES RETURN VISIT

Thomas L. Hisgen of Springfield, candidate for the Independence League nomination for Governor, who for the past week has been touring the eastern part of the State addressing different meetings, varied his programme last night and instead of speaking met a number of Independence Leaguers at the Webster House, Chelsea, and talked over the issues that would be brought up in the coming campaign. So deeply interested were those present in Mr. Hisgen that they insisted that he make another visit to Chelsea before the caucuses, and while he had already made plans for nearly every night for weeks, he was urged so strongly that he finally agreed to double up a couple of the places on his visiting list and come to Chelsea again on the night of August 29. A committee of those present volunteered to secure a hall in the central part of the city, where Mr. Hisgen will address his listeners on the principles of the Independence League.

The Chelsea members assured the executive secretary of the Independence League, who was present, that they would send an enthusiastic delegation to the coming convention. During the evening remarks were made by several of the Chelsea Leaguers, and many valuable suggestions were offered.

Tired out after his strenuous week of campaigning, Mr. Hisgen asked to be excused from making any formal speech last evening, and simply met the Chelsea Leaguers in a heart to heart talk.

As Mr. Hisgen was preparing to leave for home the Chelsea leaders assured him that when he returned to that city on Thursday night he would be given one of the largest and most enthusiastic demonstrations that had ever been accorded a political candidate in Chelsea.

# NATIVES IN CONGO REFUSE TO WORK

ANTWERP, Aug. 24.—Passengers arriving here from the Congo say that the natives in Equatorville, the Abir concession and in the Eastern provinces refuse to work. A revolt is in progress which is being put down by Captain Vandercruyssen and 175 soldiers.

## Lloyd's Eyeglasses and Spectacles

The glasses we make have been famous in this country for near forty years. They are always of the best quality; most thoroughly fitted and of modest price.

**Andrew J. Lloyd Co.**

3 Stores { Down Town, 315 Washington St.
Back Bay, 310 Boylston St.

# BEVERLY BOY KILLED BY AUTO

BEVERLY, Aug. 24.—Fred Minigan, aged seventeen, the adopted son of Mrs. John Minigan, of No. 34 School street, was killed last night while on Beverly Bridge by a large touring car, owned by B. Parker Bowdidge, of No. 14 Fairfield street, Salem, and driven by Henry A. Currier, chauffeur, of No. 92 North street, Salem.

The car was on its way to Salem at the time of the accident and was being driven at a moderate rate of speed. In the car were Mr. and Mrs. Bowdidge and two friends.

# OCEAN LINES IN BIG RATE WAR

NEW YORK, Aug. 24.—To-day sees the start of gigantic ocean rate war. The North German Lloyd steamship line is to announce a cut in its first cabin passenger transatlantic rate from $117.50 to $95. This rate will hold until October 31. This minimum rate is for the fast liner service, but it is said that reductions will also be made for passage on the slower vessels.

This cut follows closely upon rumors that the Cunard line would declare decided reductions with the advent of its new turbine steamship Lusitania.

The Hamburg-American line is expected to announce a new schedule.

The French line will also be involved in the rate competition.

## Pure Drugs At Jaynes'

You can't be too particular when you buy drugs. Purity is the paramount essential. That's why we maintain an analytical and testing department only equalled by the Riker Drug Stores in Greater New York.

Patrons of the Jaynes and Riker Stores get better quality at lower prices than are possible anywhere else.

**Drugs With a Reputation**

| | Reg. Price per lb. | Our Price per lb. | | Reg. Price per lb. | Our Price per lb. |
|---|---|---|---|---|---|
| Alum | 15c | 8c | Soda Bicarb | 15c | 10c |
| Boric Acid | 35c | 23c | Comp. Licorice Powder | 40c | 20c |
| Rock Candy | 20c | 13c | Eng. Precipitate Chalk | 25c | 15c |
| Flaxseed Meal | 15c | 8c | Fuller's Earth | 25c | 15c |
| Rochelle Salts | 50c | 35c | Paraffine | 15c | 10c |
| Flaxseed | 15c | 8c | Epsom Salts | 10c | 6c |
| Borax | 20c | 12c | Cocoanut Oil | 75c | 40c |
| Sulphur | 15c | 8c | Quassia Chips | 30c | 20c |
| Cream Tartar | 40c | 32c | Jamaica Ginger Root | 40c | 20c |
| Sugar of Milk | 35c | 25c | | | |

Mail orders promptly filled at above prices.

**THE RIKER-**

**JAYNES DRUG STORES**

**Wm. B. Riker & Son Co., N. Y., Prop'r**

143 Summer St., cor. South. 129 Summer St. 498 Washington St., cor. Bedford. 877 Washington St., cor. Warrenton. 50 Washington St., cor. Hanover.

# FREE TICKETS TO WONDERLAND

## FREE ADMISSION TO PARK—

FREE RIDE ON VELVET COASTER

PHOTOS BY F. DRESSER

Certificate of Membership of

Mule Club No 1 of Boston

This is to certify that *Maud* the original kicking mule is on this day and date installed as an honorable member of the Mule Club No 1 of Boston.

Signed Jos. J. Smith

## THE HIPPODROME WHERE 'MAUD' IS FREE WITH NEXT SUNDAY'S

# BOSTON AMERICAN

# WHOLE WORLD OF SPORTS COVERED FOR THE BOSTON AMERICAN BY ITS CORPS OF EXPERTS

## "GET OUT OF THE GAME"---BY CARTOONIST TAD

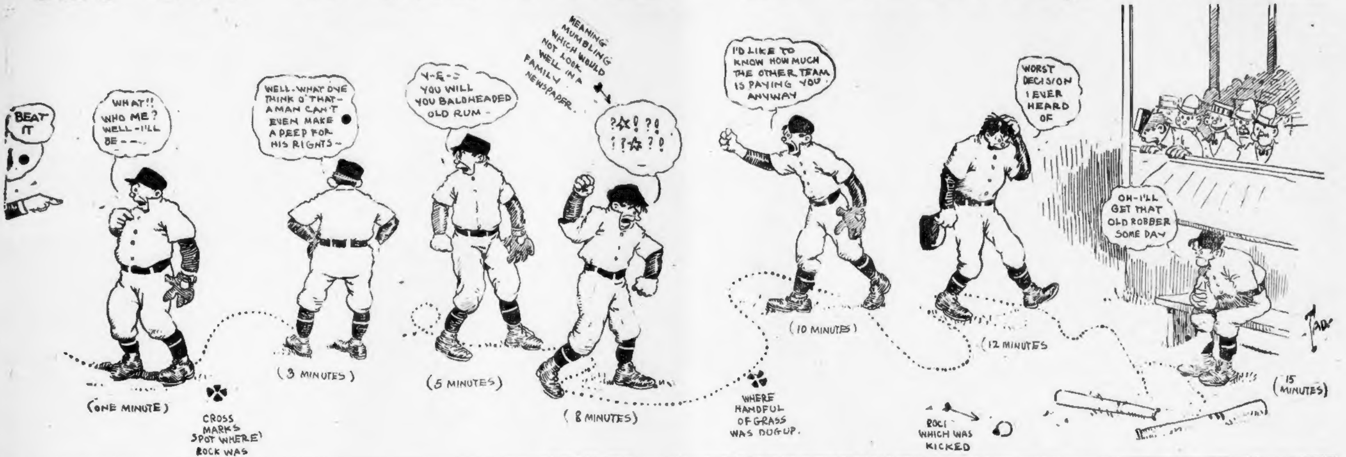
BEAT IT
WHAT!! WHO ME? WELL-I'LL BE---
(ONE MINUTE)
CROSS MARKS SPOT WHERE ROCK WAS
WELL-WHAT D'YE THINK O' THAT-A MAN CAN'T EVEN MAKE A PEEP FOR HIS RIGHTS-
(3 MINUTES)
Y-E-S YOU WILL YOU BALDHEADED OLD RUM-
(5 MINUTES)
MEANING MUMBLING WHICH WOULD NOT LOOK WELL IN A FAMILY NEWSPAPER.
?☆!?! !?☆?!
(8 MINUTES)
WHERE HANDFUL OF GRASS WAS DUG UP.
I'D LIKE TO KNOW HOW MUCH THE OTHER TEAM IS PAYING YOU ANYWAY
(10 MINUTES)
ROCK WHICH WAS KICKED
WORST DECISION I EVER HEARD OF
(12 MINUTES
OH-I'LL GET THAT OLD ROBBER SOME DAY
(15 MINUTES)
TAD

# POOR OUTLOOK FOR BASEBALL HERE TO-DAY

### NATIONAL LEAGUE.

#### HOW THE CLUBS STAND.

| | Won. | Lost. | P.C. |
|---|---|---|---|
| Chicago | 82 | 31 | .726 |
| Pittsburg | 65 | 44 | .596 |
| New York | 63 | 46 | .578 |
| Philadelphia | 58 | 49 | .542 |
| Brooklyn | 53 | 59 | .473 |
| Cincinnati | 48 | 64 | .428 |
| BOSTON | 41 | 69 | .373 |
| St. Louis | 34 | 82 | .293 |

#### GAMES TO-DAY.

Chicago at Boston.
St. Louis at Brooklyn.
Pittsburg at New York.
Cincinnati at Philadelphia.

#### GAMES YESTERDAY.

Chicago, 9; Boston, 3.
Pittsburg, 4; New York, 2 (first game, 10 innings); Pittsburg, 1; New York, 0 (second game, 5 innings).
Brooklyn, 9; St. Louis, 2.
Cincinnati, 10; Philadelphia, 6.

#### BATTING ORDER.

| CHICAGO. | BOSTON. |
|---|---|
| Hofman, c.f. | Bridwell, s.s. |
| Sheckard, l.f. | Tenney, 1b. |
| Schulte, r.f. | Brain, 3b. |
| Howard, 1b. | Beaumont, c.f. |
| Steinfeldt, 3b. | Randall, r.f. |
| Tinker, s.s. | Ritchey, 2b. |
| Evers, 2b. | Sweeney, l.f. |
| Kling, c. | Brown, c. |
| Lundgren, p. | Young, p. |

SOUTH END GROUNDS, BOSTON, Aug. 24.—Shortly after the noon hour the weather conditions gave little prospect for he half holiday game between the Cubs and the Doves, as the field was pretty well drenched. There was just a chance of the clouds breaking away, and Manager Tenney was determined to play if it was possible to get out on the field and thereby avert a double-header on Monday.

When the visiting players got under way for the grounds the drizzle which prevailed made it doubtful for a game, but Manager pro-tem Jimmy Sheckard was not to be behind hand if the home team was anxious for a contest.

It was decided to hold off till the last minute before taking any decisive action in calling the game off, as the Summer showers were likely to be very uncertain and the word was sent around to be ready for the bell at the starting hour.

# DONNELL WON LONG SWIM

Charles R. Donnell of Norwood defeated Frank Conlon of Dedham in a swimming race for the amateur championship of Norfolk County. The course was over the Charles river course from Dedham boathouse to Spring street bridge, about a mile and seven-eighths.

At the end of half a mile Donnell had a strong lead, and Conlon was seized with cramps and dropped out. Donnell finished in fifty-five minutes, breaking the record for the course. The judges were William Waldron of Dedham and Walter A. Readel of Norwood. Donnell was trained by Readel for the race.

# CUBS TO PLAY AT PROVIDENCE

The champion Chicago Cubs will go to Rocky Point, the Providence seashore resort, to-morrow, and play the Providence Eastern League team.

President Fred Doe expects there will be a big turnout of fans who want to get a peek at the National League champions, the last chance they will have this year.

### EASTERN LEAGUE STANDING

| | Won. | Lost. | P. C. |
|---|---|---|---|
| Toronto | 66 | 38 | .635 |
| Buffalo | 61 | 42 | .592 |
| Newark | 54 | 52 | .509 |
| Jersey City | 52 | 55 | .486 |
| Providence | 51 | 55 | .481 |
| Baltimore | 50 | 55 | .476 |
| Rochester | 49 | 55 | .471 |
| Montreal | 34 | 65 | .343 |

# WINTER AND JOSS TO PITCH AT CLEVELAND

#### BATTING ORDER.

| BOSTON. | CLEVELAND. |
|---|---|
| Barrett, l.f. | Flick, r.f. |
| Sullivan, c.f. | Bradley, 3b. |
| Congalton, r.f. | Turner, s.s. |
| Unglaub, 1b. | Lajoie, 2b. |
| Ferris, 2b. | Clarke, c. |
| Knight, 3b. | Hinchman, l.f. |
| Wagner, s.s. | Birmingham, c.f. |
| Shaw, c. | Stovall, 1b. |
| Winter, p. | Joss, p. |

CLEVELAND, Aug. 24.—Gladdened by the victory over the Naps yesterday, the Boston team will go into to-day's game seeking another win with their best efforts.

Winter and Shaw was Manager McGuire's battery choice before the game. Lajoie announced that he would use Joss and Clark in an effort at retaliation.

McGuire is saving Tannehill for the battle with Detroit Sunday, arranged while the team was in that city.

After the victory Manager McGuire and former Manager Unglaub spent the evening together at the home of Riley Cosgrove, McGuire's brother-in-law. The Boston boss and the dethroned boss seem great chums. They are room-mates on the road and their evenings are spent together.

#### Unglaub Omen Bearer.

Unglaub essayed the role of omen bearer yesterday, he says. Before the game he announced that he had dreamed in the night that he was a millionaire. After the victory he declared the dream the augury of the victory. He did not get between the sheets last night early enough to dream another lucky vision. He and McGuire were absent until the wee small hours.

Cy Young left for his home last night. When he returns to service in New York he expects to be addressed as "Papa" Young. That's why he went home, McGuire informed the rest of the boys with a smile.

Errors by Bradley and Clark were responsible for yesterday's victory for the Pilgrims over the Naps, 2 to 1.

#### Young Only Allowed Six Hits.

Rhodes held the Bostons down to four hits but lost. Young only allowed the Indians six hits, three of which came in the first inning, when the locals scored their lone run.

It was the first time that the Cleveland fans have had an opportunity to see the rejuvenated Bostons in action, and they were more than pleased with the showing. While Boston was playing the game all the time, backing up superb pitching on the part of Young, the Naps were also doing themselves proud, with the exception of the three errors, all figuring in the run making, while the one mistake of the visitors did not even make it promising for the Naps.

There were several brilliant pieces of fielding, in which Wagner, Stovall and Lajoie were the principal actors, the Boston shortstop having no less than ten chances in the first four innings and accepting nine of them.

Young was at his best, owing to the dark day, and he wound up the game by fanning Lajoie and Clark in succession in the ninth inning, showing that he has still a few more years in the baseball harness.

### AMERICAN LEAGUE.

#### HOW THE CLUBS STAND.

| | Won. | Lost. | P.C. |
|---|---|---|---|
| Philadelphia | 65 | 43 | .602 |
| Chicago | 68 | 47 | .591 |
| Detroit | 63 | 44 | .589 |
| Cleveland | 65 | 48 | .575 |
| New York | 51 | 57 | .472 |
| BOSTON | 49 | 62 | .441 |
| St. Louis | 45 | 63 | .417 |
| Washington | 32 | 74 | .302 |

#### GAMES TO-DAY.

Boston at Cleveland.
New York at Chicago.
Washington at Detroit.
Philadelphia at St. Louis.

#### GAMES YESTERDAY.

Boston, 2; Cleveland, 1.
Philadelphia, 1; St. Louis, 0.
Chicago, 4; New York, 0.
Washington, 3; Detroit, 1.

# FEW OUTFIELDERS ARE FIRST-CLASS THROWERS

One of the practical and most important departments of baseball play—that of throwing—has undergone some curious and interesting changes in the past fifteen years. During that period infield throwing has improved to an extent which can only be appreciated by a first baseman who has taken the quick passes from third and short ever since the Brotherhood's day. At the same time outfield throwing has deteriorated and fallen off to an amazing degree. Fewer runners now circle the infield on wild shots than in the olden day, and as a sort of compensation fewer runners are nipped at the plate or between the bases by long throws from the gardeners.

Fifteen years ago there was seldom a game without at least one skyscraping shot by a shortstop or third baseman—a high toss which sailed far above first base and brought up somewhere near the stand, while the runner jogged giddily round, seldom stopping short of third. Just to balance this and keep the equations even, there was also at least one daisy-cutting shot which the first baseman couldn't have secured with a scoop-shovel, a China-seeking projectile which had a delightful habit of rolling under the bench and getting lost amid the feet and batbags, while the runner steamed from crag to crag like the bounding chamois of the Alps.

Nowadays these throws seldom happen, and the fielding averages are materially increased thereby. The third baseman and shortstops seem to have acquired the knowledge of the range and distance to a certainty. They snap up ball after ball and send them across, true as a die, right into the expectant hands, and even their wildest efforts seldom pass the baseman's hands. Nearly every infielder in either big league has acquired a clean-cut and accurate throw, and it is seldom indeed that a runner can get as far as second on an erring pass to first.

## *News of the Boxers.*

Philadelphia will be a haven for boxers this Winter as there are likely to be eight well-organized clubs vieing with one another for patronage.

The fight fans in Los Angeles have given up hope of seeing Gunner Moir, the English scrapper, box in California. There was some hope that Moir would pack up and start for this country to box Tommy Burns, but McCarey, manager of the Pacific Athletic Club, does not seem to think that the match will draw well. Burns is willing to listen to Moir if suitable inducements are offered, but just at present there is no hope for Moir boxing on this side for some time to come.

Those who saw the six-round bout between Tommy Murphy of Harlem and Bert Keyes in Brooklyn recently would like to see the same pair hook up once again. It was the general opinion among the crowd after the fight that it was one of the best battles they had seen in some time. There is no doubt that they will be seen at it again before long.

"I guess every time I fight I will lay my wires to have Tim McGrath second the other fellow," remarked Jimmy Britt the other day. "Strange as it may seem, he was never seconded a winner against me. He had Willie Fitzgerald, Martin Canole, Young Corbett and now Battling Nelson. The time Nelson beat me at Colma McGrath wasn't in his corner. That was hard luck on Tim."

Bob Fitzsimmons has a new job. He is going to train the cops over in Plainfield, N. J., and teach them the art of self-defence. Bob will have a bunch of knockouts to his credit before he gets through with them.

The following table shows what the most important lightweight battles drew in Frisco. If Britt and Gans expect to draw $50,000 they will have to step some. Their last fight drew $22,895, but few people believe that Britt has a chance with the champion, and they will be fortunate if they reach that mark in their coming battle:

| Contest and Place. | Receipts. |
|---|---|
| Erne-Britt—San Francisco | $10,780 |
| Corbett-Hanlon—San Francisco | 12,960 |
| McGovern-Gardner—San Francisco | 13,708 |
| Britt-Gans—San Francisco | 22,895 |
| Britt-Nelson (first fight)—San Francisco | 26,880 |
| Britt-Corbett—San Francisco | 36,735 |
| Britt-Nelson (second fight)—San Francisco | 48,355 |

MYSUCCESS

Is based on facts. 1—Practical experience. 2—Every case is specially studied, thus starting right. 3—Medicines are prepared in my laboratory exactly to suit each case, thus effecting cures without injury. No person should doctor any further or take any more medicine before consulting me. A visit is sure to save endless trouble, expense and suffering.

DR. JOS. GRADY
238 Tremont St. BOSTON

Hrs. Tu, Th, Sat, 8-8, 7-8; Sun, 10-12. Advice free.

# TEMPLE AT HARD WORK FOR BATTLE

More than a hundred boxing enthusiasts that are members of the Winnisimmet Athletic Club, assembled in the gymnasium of the club yesterday afternoon to get a line on the condition of Larry Temple, who is to meet Sam Langford in Chelsea next Tuesday night. They went away satisfied that more trouble is in store for Langford then he has encountered for many a day.

Temple was speedy yesterday, and in the six-round bout that he engaged with Charlie Hagbey, the Lowell heavyweight, who is training in Chelsea for his bout in Rumford Falls with Fred Bradley, Larry demonstrated that his physical condition is flawless. After working with Hagbey he went through six fast rounds with Kid Morris, who was welterweight champion of the United States Navy a short time ago.

Long runs over the country roads and along Revere Beach are stunts that Temple engages in every morning. He is a hard worker, and is one of the most punctual boxers that has ever been seen in this section in regard to toiling time. He begins to get busy at six in the morning and winds up his work for the day shortly after five in the afternoon. After supper he devotes his time to short walks; then returns to the clubhouse, where he plays several games of pool, and at nine o'clock he promptly retires.

Young Curtis, who is to meet George Dennis in the semi-final, is training with Jimmy Walsh. The fans will see a revelation in this bantam.

# BOWERMAN BADLY INJURED

NEW YORK, Aug. 24.—Catcher Frank Bowerman, of the Giants, was so badly injured by a pitched ball in the double-header which the Pirates won here yesterday, it was said at the hospital to-day that his chances of recovery are slim. Bowerman was hit on the temple by Camnitz in the second inning of the second game, but owing to the large swelling caused by the blow, it has not been determined whether or not he has fractured his skull.

# PILGRIMS TO BATTLE DOVES

On Monday, October 7, at the South End grounds, the Pilgrims and the Doves will clash in a series of nine games for the championship of the city, which is at present held by the Americans, and the second game will be held at the Huntington avenue grounds the next day and so on until the end.

### EASTERN LEAGUE RESULTS.

At Rochester—Rochester, 1; Providence 0 (11 innings).
At Buffalo—Buffalo, 6; Jersey City, 3.
At Toronto—Toronto, 8; Baltimore, 2.
At Montreal—Montreal, 4; Newark, 3.

# CIRCUIT RACERS NEXT WEEK AT PROVIDENCE

"Ahoy for Providence!" is the watchword of the boys that have spent the week entertaining the patrons of the Readville track.

And let it be said the racing furnished was particularly good, not a day but that the Breeders' Association had feature events, and often times a couple of them. Such sport is bound to bring the racing of harness horses to the paying basis it occupied in the days of speculation, and entirely through gate receipts.

It was a queer thing that the only two defeats suffered by Ardelle occurred at the Readville track, and both times her conqueror was the gelding Argot Boy. Cox certainly drove the latter a clever race. He is now right in form.

Another invincible of the season to take a back seat was the trotting mare Lillian R., that George G. knocked down. She had swept everything before her down the circuit till reaching here.

W. J. Burke, Jr., owner of George G., came over from New York to see his gelding go, and had a delegation of New Yorkers with him. When it came to racing, however, the son of Homewood held his field cheaply.

#### Close Racing in 2:16 Trot.

In the second heat of the 2:16 trot none except the judges could determine how four of the contestants finished outside of the winner, Henry S. Jr., so closely were they aligned across the track. The officials saw Travellesso second, Composer third, Princine fourth and Prince C. fifth, while the other starter, Queen's Daughter, had her head right at Composer's sulky wheel. It was the best finish of the meeting.

Byron Kay is quite a pacer, but in a couple of the final drives in the homestretch it looked like the field had some sleepers poking along to get the right odds next week at Providence. If Millie Sayles deserved punishment for not trying with Baron May, then the judges should have had their eyes on other drivers in the 2:14 pace, and this does not refer to McHenry, who tried for his life with Gentry's Star.

One of the visitors at the meeting was Secretary Horace W. Wilson of the Lexington, Ky., track. He reports his meeting is coming along tip top, and no doubt will have the banner three-year-old futurity race of the whole season when the youngsters strike his town.

Another that received the hand shakes from numerous friends was "Uncle Jock" Bowen. It was his initial appearance at a Grand Circuit meet this year. He is looking well and hearty.

#### Henry S., Jr., for Show Horse.

By the way, Henry S., Jr., will make a star high actor when his racing days have passed. Several on the watch for show horses remarked his gait and conformation as a tan bark performer.

J. M. Johnson, president of the Breeders' Association, showed a yearling on the track, sired by Todd, that took everybody's breath away. He could step it off fast for one of his age, and looked developed like a two-year-old.

Cascade must have felt as though he was at home once more, as a number of years ago he was trained over the Readville track by Jack Wall, and went several races there.

The third quarter of the 2:04 pace was reeled off in :29½ in the opening heat, Phalia and Argot Boy having locked horns for the lead, and the latter barely nosed out the mare at the wire in a hard drive.

It was announced from the judges' stand that on Labor Day the Dorchester and Lynn Driving clubs are to hold an inter-city matinee at Combination Park, and that sixteen races have been arranged, eight of the number being two-horse affairs and the remainder to have four horses for starters.

# VETERANS IN LONG RACE

Peter Hegieman of New York and Patrick Dineen of South Boston are already in training at Wonderland for the coming great six-day, four hours every night, go-as-you-please contest. The track is eight laps to the mile, in the open, and as nearly all other battles of this sort have been fought out in halls on tracks of eighteen to twenty laps to the mile, the pace at Wonderland promises to be very fast, with a strong probability of breaking of records.

The record for twenty-four hours (six days, four hours every night), is 182 miles. Peter Golden, the old-time pedestrian, is the manager of the contest, and associated with him is Dan Herty, one of the fastest pedestrians in America. Herty is at the park, and may enter. Negotiations are in progress with speedy men all over the country, and a big list of strong entries will soon be announced.

### N. E. LEAGUE STANDING.

| | Won. | Lost. | P.C. |
|---|---|---|---|
| Worcester | 69 | 33 | .676 |
| Brockton | 56 | 42 | .571 |
| Lynn | 51 | 47 | .520 |
| Haverhill | 48 | 50 | .490 |
| Fall River | 49 | 52 | .485 |
| New Bedford | 44 | 55 | .444 |
| Lowell | 44 | 56 | .440 |
| Lawrence | 37 | 63 | .370 |

# BILLY GLOVER GETS A DRAW

NEW YORK, Aug. 24.—In one of the hardest battles ever seen at Rockaway Beach, Billy Glover of Boston, and Dick Nelson, fought ten rounds to a draw, both men being so tired at the finish that they could hardly stand up and swap punches. The Hub lad had the science, but his opponent had the wallop.

### N. E. LEAGUE RESULTS.

At Brockton—New Bedford 3, Brockton 2.
At Lawrence—Lawrence 3, Lowell 2.
At Worcester—Fall River 3, Worcester 0.
At Haverhill—Haverhill 5, Lynn 2.

D'Arcy's

UNION MADE
OVERALLS
AND COATS
EVERY GARMENT HAS THE LABEL OF THE U. G. W. OF A.

Cost no more than the inferior non-union goods. Trade mark on bib of every overall. Accept no substitutes. For sale at our

3 Stores

44-48 Causeway St., Cor. Lowell
45 Essex St., Cor. Harrison Av.
17 So. Market St., Opp. Quincy Market

TRADE BIG G MARK
CURES MEN & WOMEN
Use BIG G for private disorders, inflammations, irritations or ulcerations of mucous membranes. Painless. Guaranteed not to stricture. Prevents contagion.
Sold by Druggists
or in plain wrapper, express prepaid, on receipt of $1.00, or three bottles, $2.75.
Circular sent on request.
The Evans Chemical Co.
CINCINNATI, O.
U. S. A.
PRICE $1.00

Every Woman
is interested and should know about the wonderful
MARVEL Whirling Spray
The new Vaginal Syringe. Injection and Suction. Best—Safest—Most Convenient. It cleanses instantly.
Ask your druggist for it. If he cannot supply the MARVEL, accept no other, but send stamp for illustrated book—sealed. It gives full particulars and directions invaluable to ladies. MARVEL CO.
44 E. 23d ST., NEW YORK

For sale by Lewis & Co., druggists, 154 Washington st. and 130 Portland st.; Prescott & Co., 27 Dock sq.; 883 Harrison av.

Dr. Hallock's

Remedies Cure All Diseases and Weaknesses of Men.

$1.00 BOX FREE

Dr. Hallock's Electric Pills, a positive cure for nervous debility, exhausted vitality, loss of memory, mental anxiety, melancholy, dark rings under the eyes, wasting vital weakness from youthful indiscretions, overwork or other excesses, loss of power, weak back; restores manly vigor in young, middle-aged or old men. $1 per box at druggists. A $1 box sent free for trial by mail on receipt of ten cents to pay postage.

Dr. Hallock's S. C. Capsules for Bladder and Kidney Troubles, contracted diseases, prostatitis, cystitis, gleet, scalding inflammation; prevents stricture; relief in 24 hours. Don't pay big prices; send for a box of these capsules and cure yourself secretly at home. $1 at office or by mail.

All acute and chronic private diseases and weaknesses of men, from whatever cause arising, cured to stay cured, by expert specialists. Consultation and advice free. Our medical book on all diseases and weaknesses of men should be read by every man; sent sealed free. Send for it to-day.

Office hours, daily 9 to 9; Sundays, 10 to 1.

DR. HALLOCK CO.
114 Court St., Boston, Mass.

Office 55 years at the same old stand, corner Court and Stoddard streets, oldest in the country, between Bowdoin square and Sudbury street.

BLOOD POISON 's the worst disease on earth, yet the easiest to cure WHEN YOU KNOW WHAT TO DO. Many have pimples, spots on the skin, sores in the mouth, ulcers, falling hair, bone pains, catarrh and don't know it is BLOOD POISON. Send to DR. BROWN, 935 Arch st., Philadelphia, Penn., for BROWN'S BLOOD CURE. $2.00 per bottle; lasts one month. Sold in Boston only by Lewis & Co., 145 Washington st. and 130 Portland st.

ALL DISEASES AND WEAKNESSES OF MEN

Consultation Free. Specialist Killory is a qualified medical expert and specialist of years' devotion to curing diseases of men only. For a moderate fee, including all medicines and appliances, he will cure lost vitality in weak men, blood poison, any stage, varicocele, kidney and bladder troubles and all contracted diseases of the blood or nerves. A guarantee to cure each curable case. Patients can pay as able.

91 A Court St., Scollay Sq. Hrs. 9-9; Sun. 10-2.

An Invitation to Men

Every man—old or young—who is suffering with any of the following, or kindred, private ailments, is invited to call for a

Friendly, Confidential Talk
No Charge

| | | |
|---|---|---|
| Nervous Debility | Nervous Dyspepsia | Piles |
| Fistula | Rupture | Hydrocele |
| Varicocele | Stricture | Blood Poisoning |

And All Chronic Ailments of Men

Dr. Weinstein will positively cure you—otherwise he will not take your case at all.

Hours, 9 a. to 8 p. m. Sundays, 10 a. m. to 1 p. m.

DR. WEINSTEIN, 218 TREMONT STREET BOSTON, MASS. NEXT HOTEL TOURAINE.

THE BOSTON AMERICAN

Published Daily and Sunday at 80 and 82 Summer Street, Boston, Mass.

NEW ENGLAND NEWSPAPER PUBLISHING CO.

*Entered as second class matter, June 4, 1907, at the postoffice at Boston, Mass.*

Price: Daily, One Cent; Sunday, Five Cents.

Terms: Postage included for the United States (outside of Boston) and Mexico:

| | |
|---|---|
| Daily only: | |
| One year | $3.00 |
| Six months | 1.50 |
| One month | .25 |
| Sunday only: | |
| One year | 2.50 |
| Six months | 1.25 |
| Daily and Sunday: | |
| One year | 5.50 |
| Six months | 2.75 |
| One month | .50 |

CANADA AND FOREIGN COUNTRIES DOUBLE REGULAR RATES.

# 24-HOUR AUTO RACE WILL OPEN MORRIS PARK TRACK

NEW YORK, Aug. 24.—The Morris Park Motordrome Club has announced the program for the race meet which is to be held on September 6-7 at Morris Park. This includes a twenty-four hour relay race, which will be started at 8 o'clock Friday evening; a fifty-mile race for stripped touring cars or runabouts; the National Flexibility Trials for the Winthrop E. Scarritt Cup, which will consist of a mile at top speed, followed by a mile at slow pace, points to be credited to cars which make the best performance on each mile without changing from their high-speed gear; an owner's driving contest at twenty-five miles for fully equipped cars; a series of trade races, in which manufacturers or dealers may organize their own fields of cars, of their own make, under their own conditions; a dealer's runabout selling handicap, in which the entrant may enter a car at any price he chooses, receiving a price handicap of one second for each $100, the winning car to be offered for sale at auction at the completion of the race; gymkhana games of an amusing nature, and trials for the mile record by various drivers.

The relay system of running the twenty-four-hour race may prove interesting to the public, but judging from the result of previous affairs of the kind held in the West, it is likely to cause all sorts of trouble for the promoters of the race, and in the end I believe that a one-car race would not only be more interesting, but far more satisfactory to the contestants.

Work is being pushed forward steadily on the track, which is being scraped and extra banking placed on the clubhouse curve. It was at first intended to shorten the track to an exact mile and a quarter, but it was found impossible to do so without injuring the compact surface now existing in the limited time allowed. This improvement will be put in for next year's racing. In the meantime the race distances will be computed by laps, each lap being 1.39 miles.

* * *

However some people may view the attacks on the intercity record between Chicago and this city, it does not find favor favor in the eyes of many motorists, including Winthrop E. Scarritt, a member of the Committee on Public Safety and a former president of the Automobile Club of America, who said: "This burning up the roads and public highways by motorists in search of intercity records, is absolutely wrong and a wilful and premeditated violation of the law. It not only violates the letter but the spirit of the law of every State they pass through. It is not only bad for the industry, but it is bad for the sport, legislation, public morals and from every other standpoint. The worst part of these attacks on the records is that those who make them, try to make capital out of their lawbreaking, and is particularly bad in its cumulative effect, as it invites other people to violate the laws and is doubly bad for the industry as a whole, as it invites repressive legislation and affects the sale of cars. It is also unnecessary as a car capable of making a record of this sort doesn't need this form of advertising."

* * *

Shout the glad tidings. Bill Bailey, who is always casting oil on the troubled waters, has come to the rescue of his friend Pickens, and says he has bought a truck load of cups to present to the winner of the recent Brighton Beach races. Roberts, however, will have to look to the A. A. A. or the Long Island Auto Club for his $1,000 in gold coin, as Bailey says he is not backed by the Standard Oil Company.

# Notes of the Diamond

Ty Cobb of the Tigers has the rest of the outfielders nailed to the mast with twenty-seven assists, besides figuring in twelve double plays.

* * *

The Pirates have gone against Pat Flaherty, their old teammate, five times this season since he went to Boston. They finished a bad second on four of these occasions, and they could use these four games now.

* * *

The Reds cannot understand why Connie Mack let Coakley go, but then almost any kind of a pitcher looks good to that team now.

* * *

John Titus says that he feels his days are not many with the big leagues. Since Beckley left he is the only big leaguer that clings to a mustache or any other sort of face trimmings.

* * *

Beebe, Mathewson and Overall are the premier strike-out twirlers of the league. The first has fanned 127 athletes in twenty-five games, Matty has fanned 114 in twenty-three games and Overall 101 in twenty-two games.

* * *

It developed in the course of a fan fest the other day that Connie Mack has never seen Hans Wagner in action. Don't see how Connie is such a good judge of infielders without being familiar with the standard.

* * *

Magee, of the Phillies, is giving Hans Wagner a hard run not only for slugging honors, but also for the real leadership in league batting. He is still quite a few points behind the flying Dutchman, but he is coming fast, and Wagner has only a lead of twenty extra bases now.

* * *

Cincinnati leads the league in club batting, and Chicago is fourth, which again shows how misleadingly foolish and useless the present system of keeping baseball figures is. As a matter of cold figures, this means that Cincinnati is a better hitting team than the Cubs, and if you believe it you are crazy in the head.

* * *

Campbell, a player of the Sioux City club, will probably be smothered with demands for his services next Spring. In a recent game against Denver he literally knocked the cover off the ball, and that is the kind of men we need just now.

* * *

The batting order of the Boston Americans is the same as the famous White Stockings of 1885. The resemblance between the two teams ends there, however.

* * *

An exchange remarks that team play is impossible where there is weak umpiring. This is some good dope for Lajoie to send out as an explanation of the failure of the "inside work" we were promised this Spring.

* * *

The Detroit papers and officials are straining themselves to say all the nice things they can about Ty Cobb, their wonderful young outfielder. Wait until he refuses to report next Spring because the figure in his contract is about $2,000 too small for him.

* * *

We would like to see Watler Johnson, the new Washington pitcher. First we heard he was a ringer for Waddell. Later it was decided that you could not tell him from Cy Young in the box, and now Jack Warner says that he looks and pitches enough like Mathewson to be his brother.

* * *

Manager McAleer has roped out Pitchers Farris, Criss, Graham and Keith for next season, and he expects to sift a couple of useful twirlers out of the four. Criss is the long farmer who hit a couple of balls so hard in a game against the Giants down South last Spring that Sam Crane is still talking about it.

* * *

To avoid being drafted this Winter Jesse Burkett, player-manager and owner of the Worcester club, will release himself unconditionally before the drafting season opens. He says he is not afraid that he will sign with some other team.

* * *

Wild Bill Donovan, of the Tigers, is not only the leading pitcher of the American League, but he has a better record than any other twirler in either organization. When the last figures were compiled he won fifteen and lost three games, his nearest rival being Miner Brown, with seventeen won and four lost.

* * *

Before getting sore at Umpire Sheridan for firing a man out of the game at Detroit the other day, because he laughed at the third strike called on him, remember that Lajoie's smile is more of an insult than the worst thing that McGraw ever said to an umpire.

* * *

Stating that he could not enjoy a vacation in a better way than touring with a ball team, Mayor Joyner, of Atlanta, notified Manager Smith, of the Atlanta club, that he would join the team to cheer the boys and to tour four Southern cities where the Southern League championship games are to be played. Atlanta's team and Memphis are leading in the Southern League race.

* * *

A post-season championship series between the Eastern League and the American Association leaders is probable. Arrangements are being made for such an event, and, if possible, it will be pulled off. Toledo is the logical choice to represent the association, as the lead the team has now gives it preference as the final winner. The league leader, of course, will represent the association.

* * *

One of the surprises of the season is the hitting of Roger Bresnahan. Few baseball men thought Roger would be the same hitter after he recovered from his terrible blow, but he not only shows the same nerve and confidence in stepping into the speediest deliveries, but is hitting even better than before. With many noted examples all pointing the other way, Roger stoutly maintained that he had lost none of his nerve and judgment, and he certainly is making good his own prediction.

* * *

The two iron man twirlers of the White Sox, Frank Smith and Ed Walsh, have asked to pitch all the games from now until the world's champs have clinched the American League pennant. The two burly pitchers are perfectly able to stand the strain of the work, and Manager Jones is seriously considering accepting their proposition.

* * *

A revered Brooklyn paper says that Alperman is the greatest second baseman in the league. At the risk of displaying our lack of judgment we humbly suggest Evers of the Cubs, Huggins of the Reds and Knabe of the Phillies, as other candidates for that honor.

## DEATH NOTICES.

**ANDERSON**—In West Somerville, Aug. 22, Betty Anderson, 43 yrs. 9 mos. 22 ds.
Funeral from her late residence, 26 Waterhouse st., West Somerville.

**BRADY**—In this city, Aug. 22, John, beloved child of Charles J. and Josephine L. Brady, 1 yr. 5 mos. 27 ds.
Funeral from the residence of his parents, 8 Madison st., Sunday, Aug. 25, at 2 p. m. Relatives and friends are kindly invited. Brockton papers please copy.

**BUCKLEY**—In Brighton, Aug. 22, Catherine B., beloved wife of John P. Buckley.
Funeral from her late residence, 4 Cypress road, Sunday, at 12 noon. Relatives and friends are kindly invited.

**CARR**—In Dorchester, Aug. 23, George M. Carr, 58 yrs. 8 mos.
Funeral services at late residence, 79 Kenwood st., Monday, at 2 p. m. Relatives and friends invited to attend. Manchester, N. H., papers please copy.

**DALTON**—In East Braintree, Mass., Aug. 23, Theophane, beloved son of Thomas F. J. and Mary F. Dalton (nee Griffen), 6 mos. 23 ds.
Funeral from his father's residence, 46 Elliot st., Saturday, Aug. 24, at 3 p. m. Relatives and friends invited to attend.

**GOULD**—At Newton Cottage Hospital, Aug. 23, Geo. F. Gould of West Newton, 56 yrs. 1 mo. 5 ds.
Funeral notice later. Please omit flowers.

**HITTI**—In Malden, Aug. 23, Anton Hitti, 84 yrs. 10 mos. 18 ds.
Funeral from the residence of his son, 101 Bell Rock st., Malden, Aug. 25, at 12 m. Interment in Brookdale cemetery, Dedham.

**KENNEY**—In Roxbury, Aug. 23, William D., beloved son of Mary E. (nee Coughlin) and the late William T. Kenney, formerly of Somerville, 37 yrs. 8 mos.
Funeral Sunday, Aug. 25, at 2, from his late residence, 16 Linwood st., Roxbury. Services at All Saints' church, at 2:30 p. m. Relatives and friends are invited to attend. Interment at Arlington, Mass.

**LANDT**—In Hyde Park, Eugene Henry, only son of Henry and Mary A. Landt, 22 yrs. 5 mos. 17 ds.
Funeral from the residence of his parents, 20 Lincoln st., Sunday, at 1 p. m. Relatives and friends invited to attend. Burial private.

**O'DONNELL**—In Medway, Mass., Aug. 22, Gertrude, twin daughter of Thomas E. and Catherine O'Donnell (nee Kenney), 1 yr. 3 ds.
Funeral at Medway, Saturday, Aug. 24, at 3 p. m.

**PARKINS**—In Everett, Aug. 22, Catherine E., wife of Walter Parkins. Services at her late residence, 17 Oakes st., Sunday, Aug. 25, at 1 o'clock. Relatives and friends are invited to attend.

**ROBBINS**—In Roxbury, Aug. 21, Lucy L., widow of James A. Robbins, 90 yrs. 4 mos. 21 ds.
Funeral services at 6 Weldon st., Saturday, Aug. 24, at 2 p. m. Relatives and friends invited to attend. Maine papers please copy.

**SHEEHE**—In Malden, Aug. 22, Daniel G., son of Mary and the late Daniel Sheehe, a resident of Charlestown.
Funeral from his late residence, 58 Boylston st., Malden, Sunday, at 2 p. m. Services at the Sacred Heart church at 2:30 o'clock. Requiem mass for the repose of the soul on Monday, at 8 a. m., at the Sacred Heart church. Relatives, friends and members of Col. Fred. B. Bogan camp, 14, U. S. W. V., are respectfully invited to attend.

## PIANOS AND ORGANS.

### SACRIFICE PIANO SALE

| | |
|---|---|
| Chickering Upright | $70.00 |
| Vose Upright | 65.00 |
| Hallet & Davis | 90.00 |
| Kranich & Bach | 72.50 |
| Chickering Upright | 90.00 |
| Many other fine bargains. | |
| Chickering Upright | 30.00 |
| Rogers Upright | 42.50 |
| Steinway Piano | 37.50 |
| Vose Upright | 60.00 |
| Gilbert Upright | 35.00 |
| Merrill Upright | 117.50 |
| Ivers & Pond | 100.00 |
| Ivers & Pond | 125.00 |

**$5 Down, $1 Week**

Free Delivery in Unmarked Wagons.

**Roxbury Storage Salesrooms,**

725 Shawmut Ave., Roxbury, Mass.

### PELTON PIANO CO.

WE WISH to call your attention to the fact that owing to the extra dull trade for the Summer months we have on hand the largest stock of pianos we ever had, and there is not room in our wareroom for the new fall pianos that will soon arrive—never before have we sold pianos so reasonable, and you can make your own terms. We have some of the best makes in the country to select from, such as the Mehlin, Steinway, Kroeger, Miller, Chickering, Emerson, Haines, Kurtzman, Hallet & Davis, Mason & Hamlin and other good makes, some in good condition, as low as $50. We are only a short way from Park square, give us a chance to show you what we can do, and now is the time, for pianos will cost more a little later. If you can't come write us for description and prices of any of the above makes.

424 BOYLSTON STREET,
BERKELEY BUILDING.

WANTED—Second-hand Mason & Hamlin piano or any standard make, square or upright; will pay cash. Address S 351, Boston American.

## WINES AND LIQUORS.

**$4 A GALLON WHISKEY FOR $3** All charges PREPAID and satisfaction guaranteed or money refunded. Absolute purity. J. W. CALNAN, 321 Tremont st., Boston, Mass.

PURE OLD WHISKEY, GIN AND RUM—100 proof, 50 cents full quart. THOS. SNOW & SON, 50 No. Market st.; estab. nearly 100 years.

## AUCTIONS.

### STORES SOLD OUT.

I WILL AUCTION off all your goods and get you good prices, charges by day or commissions. Address AUCTIONEER, 2,619 Washington st., Boston.

## TYPEWRITERS.

TYPEWRITERS.
LARGEST STOCK; all makes exchanged and sold, $10 to $50; rented $2 to 4 per mo.; good condition; cash or time; call, examine or write. Tel. 166 Main; THE TYPEWRITER EXCHANGE, 38 Bromfield st.

## SCHOOLS AND COLLEGES.

DO YOU WANT your boy to advance quickly and intelligently in arithmetic? We can get him started right so he can advance to higher grade, at very little cost to you; personal attention by mail; first four lessons, $1. Write "A.," R. A. Institute. Box 2,982, Boston.

## YACHTS AND BOATS.

FOR SALE—20-ft. catboat, beam 8 ft.; all new halyards, etc., this year; 13-ft. tender, 100-lb. mushroom anchor and chain, 25-lb. boat anchor and 100 fathoms of rope. Inquire of Janitor at Savin Hill Y. C. or R 513, Boston American.

## Where to Dine

HOTEL HIGHLAND, 2104-06-08 Washington st.—Table d'hote dinner, 11:30 to 8, 25 cents. Private dining rooms a la carte.

## WOMEN'S SPECIALTIES.

BABY CARRIAGES repaired, wheels re-tired, carriage parts. W. J. REILLY & CO., 16 Portland st.

## INFORMATION WANTED.

DOMESTIC troubles, without everybody knowing, quickly; strictly private; advice free. LAWYER W. L. HOWARD, 47 Court st., Boston.

## TALKING MACHINES.

TALKING MACHINE wanted; will pay cash. M 583, Boston American.

## Barter and Exchange

ONE CENT A WORD.

ALBION STOVE CO., dealers in new and s. h. store, office and restaurant fixtures and hotel ranges, 4 immense floors, 53-57 Hanover st.; stoves of every description, sell or exchange, 99 Blackstone st.; bargain list in this column every Saturday.

ASSEMBLY CHAIRS, folding, over 300 in all, in lots to suit; sell or exchange. ALBEE, 53 Hanover.

BAKERS' and restaurant ovens, No. 3 Middleby, 2 McDowell, Du Parquet, Walkers & Tantons, 20 or more, low prices; sell or exchange. ALBEE, 53 Hanover and 99 Blackstone.

CASH REGISTERS, new, made to sell $75 and $90, only $15 and $20; s. h. bargains; sell or exchange. 53 Hanover st.

DESKS and office chairs, large variety roll top, flat top, cashiers' and standing desks; also bank counters; sell or exchange. ALBEE'S, 53 Hanover.

FURNACES, leading makes, 18 to 30 inch pots; sell or exchange. 53 Hanover.

HOTEL AND RESTAURANT RANGES, broilers, steam tables, jacket kettles, steam kettles and coffee urns; sell or exchange. ALBEE'S, 53 Hanover st.

LUNCH COUNTERS and stools and 275 bent wood chairs; new last year; sell or exchange. 53 Hanover.

MISCELLANEOUS—Barbers' chairs, bookcases, plain and revolving; dentists' chair, clocks, office and employees; drug store fixtures, filing cabinets, garden vases, 400 drawer grove case, ice cream tables and chairs, letter boxes, letter presses, mahogany fitting case, mirrors, office railing and grating, soda fountains, shoe store settee, tailors' machines, tapestry paintings, wardrobes, water coolers; sell or exchange. ALBEE'S, 53 Hanover.

MACHINERY, electric motors and fans, rotary water engine, one-horse lawn roller, paint grinders, printing presses, coffee mills, 3 McKay stitchers, picture frame mitre; sell or exchange. ALBEE'S, 53 Hanover.

PLUMBING TANK and cistern, copper and galvanized bath boilers, set tubs, bath tubs, w. c. bowls and brass tubing; sell or exchange. 53 Hanover.

REFRIGERATORS, meat chest, poultry, milk and provision chests, ice cream cabinets, family, hotel and restaurant refrigerators; sell or exchange. ALBEE'S, 53 Hanover.

SAFES—Small and medium sizes only; low prices; sell or exchange. 53 Hanover and 99 Blackstone.

SCALES—Fairbanks platform, large, small and medium sizes; sell or exchange. ALBEE'S, 53 Hanover.

SHOW CASES and counters, largest stock in Boston. Barlow's new silent salesman and every description of second-hand oyster bar; sell or exchange. 53 Hanover.

STEAM and water heaters, 20 section Walker steam, 5 Cottage, S. & A., Thayer and other water heaters; sell or exchange. ALBEE'S, 53 Hanover and 99 Blackstone.

STOVES, RANGES and gas ranges of every description are to be found at our store; sell or exchange. 99 Blackstone st., new or second hand.

GROCERS, MARKETS, RESTAURANTS, hotels, florists, family refrigerators, factory headquarters largest in Boston for 2d-hand and new fixtures, meat blocks, cutting tables, lunch counters, stools, chairs, tables, computing scales, showcases, stoves and gas ranges; everything to fit up your store; 2d-hand dealers buy of us and sell to you; buy here at our big factory and save agents' profits; 24 years established. WHITMAN CO., 10 and 12 Dorrance st., Sullivan sq.

HUB STORAGE WAREHOUSE, 849 Washington st., has a new National cash register, all improvements, and other store fixtures; also a lot of souvenir postal fixtures, to exchange for a 1907 Boston Directory and other goods of value or cash; call at once.

WANT second-hand typewriter, good condition, Oliver, Smith or Remington preferred; also commercial graphophone in exchange for Neostyle Duplicator or cash. Address, with number, sample work and best terms, Box 124, Montpelier, Vt.

KNOX AUTOMOBILE, model C, in good condition, for sale cheap or trade for motor cycle or touring car a little out of repair. MAXIM, 158 Prospect st., or BOSTON WOVEN HOSE & RUBBER CO., Cambridge.

WANTED—Boston terrier male pup, ped. stock, dark brindle, screw tail, about 10 months old; must be good one, for the best talking parrot in the state. 591 Washington st., Quincy, Mass.

GOLF—Caddy bag, six Willie Campbell sticks, 2 drivers, 2 cleeks, 2 putters, for lady and gentleman; practically new; what offer? Address G 429, Boston American.

FURNISHED COTTAGE, by Main lake, grand scenery; fishing, hunting; for automobile and cash. LADD, box 95, Nashua, N. H.

CENTURY DICTIONARY, Stoddard lectures and all standard sets of books wanted. WILLIAMS BOOK STORE, Worcester, Mass.

COMPLETE libraries wanted or books in small quantities; we exchange for cash. Address WILLIAMS BOOK STORE, Worcester, Mass.

NEW street and orchestra drums to exchange for merchandise or cash. GEORGE B. STONE & SON, 47 Hanover st.

WANT to exchange gasoline runabout for motor cycle and part cash. Tel. 1361-4 Tremont or call 364 Columbus av.

CAMERA—5x7, long focus, two holders and carrying case, $20; as good as new. K 559, Boston American.

WHAT OFFER or trade for set light double harness, A1 condition? FULLER, West Falmouth, Mass.

EXCHANGE a house, Boston, for cottage or camp side Maine lake. M 584, Boston American.

SELL or trade 7-h. p. Palmer engine for boat. A. J. WHEELER, 16 Lowell st., W. Lynn.

OIL STOVE, 2 burner and oven, in fine condition; will exchange or sell. A 44, Boston American.

MOTOR CYCLE engine wanted in exchange for printing. D 593, Boston American.

CARPENTER WORK WANTED in exchange for a piano. H 564, Boston American.

## LOST AND FOUND.

BOSTON TERRIER lost Thursday evening, Aug. 22, about 6 o'clock, in vicinity of Gainsborough st.; dog is all white except head, which is brown; bat ears, stub tail, scar on left hind leg; dog had no collar when last seen. Finder rewarded by returning same to 102 Norway st., suite 3.

LOST—In Charlestown Navy Yard, Tuesday, a silver watch with fob attached. Address M 307, Boston American.

## WANTED.

5,000 OLD FEATHER BEDS wanted—We guarantee to pay the following full prices: For 20 lb. geese feather beds, $5; for 25 lb., $8; for 30 lb., $9; for 40 lb., $12. Send postal to CHELSEA FEATHER CO., 83 Arlington st., Chelsea, Mass.

## BICYCLES, ETC.

NEW BICYCLES, $17.50; new tires, $1 to $3; s. h. bicycles, $5. HUB CYCLE CO., 285 Hanover st.

## HELP WANTED—Male.

### PRACTICAL ELECTRICITY SCHOOL.

NEXT TERM opens Sept. 3; most successful and best equipped practical steam and electric school in New England; common school education required to enter; send for prospectus. HAWLEY ENGINEERING SCHOOL, [illegible] Building, Boston.

### MEN WANTED

NOT to be without a [illegible] can be bought at $1 down, $1 per week. SONNABENDS, 15 Elm st., and 18-20 Brattle sq., near Quincy House.

A HUNDRED firemen and brakemen wanted on railroads in Boston and vicinity to fill vacancies caused by promotions; experience unnecessary; state age, height, weight; firemen $100 monthly, become engineers and earn $200; brakemen $75, becoming conductors earn $150; name position preferred. RAILWAY ASSOCIATION, room 227, 227 Monroe st., Brooklyn, N. Y.

BOSTON SCHOOL OF PIANO TUNING, day or evening. Send for catalog. 837 Washington st.

EXPER. BLACKSMITH [illegible] hardening. BULLARD AUTOMATIC WRENCH CO., Providence, R. I.

EXPERIENCED POLISHER for brass bedsteads, steady for the right man. A 545, American.

GLAZIERS wanted; good wages for experienced men. THE BROCKWAY-SMITH CORPORATION, 117 Pleasant st., Lynn.

JOB PRESSMAN can secure an immediate position in an 8-hour union shop by applying at the HOWARD PRINT, Inc., Cambridge, Mass., at once.

LINEMEN wanted for [illegible] light work in Boston and vicinity. Apply FRED T. LEY & CO., 630 First st., South Boston.

MEN WANTED AT ONCE to learn to drive and repair automobiles; positions paying $25 to $50 a week; corresponding course for out-of-town students; full course $25; send 2c. stamp for catalogue. BOSTON AUTO SCHOOL, 343 Tremont st., Boston; 62 Market sq., Providence, R. I.

MAINSPRINGS, 30c.; watch cleaned, 50c., warranted. ROBINSON'S, 329 Tremont st., near Majestic Theatre.

MAINSPRINGS 30c., put in while waiting, warranted 2 years; watches cleaned 50c. ALBERTS, 749 Washington st.

TELEGRAPH COURSE taught to an operator, day or evening. 418 BUTLER EXCHANGE, Providence, R. I.

WANTED—Machinists capable of operating lathe, planer, slotter, shaper, boring mill; also, helpers and floor hands, those with locomotive experience preferred; blacksmiths and helpers, boiler makers and helpers, coppersmiths and tinners; wages good. Apply to N. Y., N. H. & H. R. R. Shops, Readville, Mass.

WANTED for the U. S. Marine Corps, men between ages 19 and 35; an opportunity to see the world. For full information apply in person or by letter to 98 Court st., Boston; 71 Washington st., Salem, or Wyman's Exchange, Lowell, Mass.

WANTED—A young man with experience in the use of cameras and photographic supplies; steady position to right party. Apply to Mr. Hawkins, JORDAN MARSH CO.

WANTED—Ten first-class salesmen to canvass graphophones on the instalment plan; rapid promotion for good men. R. A. DINSMORE, 164 Tremont st.

WANTED—Two pattern makers. AL. BAKER, 94 Broadway, Cambridge.

## SITUATIONS WANTED—Male.

A YOUNG GREEK BOY, 18 years of age, from a good family and experienced from college, wants to work with an American family to learn the English language, with small salary. JOHN PAPAR, 32 Kneeland st., city.

ADVERTISING MAN, 29, formerly manager of large retail concern, open for offers; can write copy that will pull and double your sales; references. Address M 414, Boston American.

AN EXPERT FISHERMAN wants situation at once. HAGOP MONYIAN, 53 Harvard st.

BREAD BAKER wants a situation; first-class workman, first or second hand. JOSEPH BUNCE, Ipswich, Mass.

CHAUFFEUR would like position on gasolene car; can furnish best of references; can do first-class repairing. H. C. HUSE, P. O. Box 1,718, Boston, Mass.

COLORED MAN wishes position as porter or elevator man in store or office building; can give personal references as to character. E. PARKER, 43 Northfield st., suite 1.

CARPENTER desires work by day or week; jobbing done. GEORGE MACKENZIE, 39 Appleton st., Boston.

COLORED PORTER in store or elevator man. A. T., 217 W. Newton st.

JANITOR, married; apartment house, private school or club. HAWKINS, 20 Cherry st.

MAN AND WIFE want situation, both cooks, or wife will go as helper in club, school, institution, restaurant or boarding house, or country hotel; country preferred; best of references. Address G. W. M., 5 Warrenton st., Boston, Mass.

MIDDLE AGED MAN, former road salesman, now engaged locally, desires traveling position, staple or specialties, salary; references, no liquor. L 379, Dudley st., suite 2.

SITUATION WANTED, as porter or general utility man; best of references. B. F. J., 9 Chestnut st., West Newton.

STATIONARY FIREMAN, with first-class license, desires position; honest, faithful and temperate; excellent references. V. O. M., 53 Thomas Park, South Boston.

STEADY, reliable man would like position at anything in or around Boston; porter or general utility man. M 349, Boston American.

WANTED—By a man of experience as special officer or watchman, position; first-class references furnished. F. MAYO, 1148 Harrison ave., Roxbury.

YOUNG colored man wants position, janitor, elevator, valet or attendant, experienced, strictly sober; best references. R. BENJAMIN FRAY, 114 Camden st.

YOUNG MAN, with good education, wishes evening work of any kind. G. M. S., 98 Walden st., Cambridge, Mass.

YOUNG TEACHER wants position to learn a trade; has taught school two years and has "School Science" for reference; city preferred. MOSES WEDGE, 25 Adrian st., Somerville.

## FOR SALE.

FOR SALE—Corner grocery store on Tremont st., 4 plate glass show windows, good fixtures, fresh stock goods, good chance for meats, all cash trade; no brokers. Address GROCER, 8 Marble st., Boston.

A GOOD established lunch room and grocery store, Polish trade. B. HIRSCH, 157 Spruce st., Chelsea, Mass.

FOR SALE—Cigar, tobacco, stationery, confectionery, variety store, in a good location. B. HIRSCH, 38 Everett av., Chelsea, Mass.

FOR SALE—Soda fountain, candy case, beautiful cabinet with mirrors in back; will sell very cheap, together or separately. Address 432 Mass. av.

FOR SALE—Furnished house, with 12 rooms. Apply at 133 West Concord st.

## CLOTHING.

RADICAL REDUCTIONS to make room—Men's slightly worn clothing, made by leading tailors; students' clothes, suits from $5 up; Spring overcoats from $1.75 up; coats from $1 up; pants from 75c up. MARKS & CHESTER, 89 Dudley st., Rox., near Dudley st. terminal. Tel. 1999-2 Rox.

SLIGHTLY USED Summer and street dresses from $2 and up, stage and party dresses and opera coats made by the leading designers. DE GROOT, 195 Pleasant st.

**A 2-QUART BERRY DISH FREE!**

Size 10 inches, holds two quarts, of the latest pattern and finest German china, large rose decoration, free to each person bringing one or more want ads of 3 lines or more (Except Situations and Barter and Exchange) to the office, 80 Summer street, with cash, for the

**SUNDAY AMERICAN**

**AUGUST 25, 1907**

Bring Your Ads. in Friday and Saturday

## HELP WANTED—Female.

GIRLS WANTED
TO LEARN DRESSMAKING AND MILLINERY.
POSITIONS GUARANTEED.

We teach everything in "DRESSMAKING," including designing, cutting, and making of all kinds of waists, skirts, coats, jackets, capes and children's garments. "EVERYTHING IN MILLINERY," trimming straw, chiffon, felt and velvet work and frame-making, using "REGULAR MATERIALS." "INDIVIDUAL INSTRUCTION." "NO CLASS TEACHING." Hours from 9 a. m. to 5 p. m. EVENING SCHOOL, Monday, Wednesday and Friday from 7 to 9 p. m. "OLDEST AND MOST RELIABLE DRESSMAKING AND MILLINERY COLLEGE IN BOSTON." Call or write for circular before deciding. THE LADIES' TAILOR DRESSMAKING AND MILLINERY COLLEGE, 241 Tremont st., Boston, Mass.

### WANTED.

EXPERIENCED hands and machine stitchers. Apply to JAMES DONOVAN & CO., 210 Broadway, Everett.

A GIRL for light housework in small family. 33 Walcott st., suite 1, off Columbia Road, near Franklin Park.

ENLARGE YOUR BUSTS, LADIES: No matter how young or old you are, we enlarge it 4 to 10 inches; no appliances; no poison; absolutely safe. $1,000 if we can't; home treatment. Sealed particulars 4c. stamps. CONWAY SPECIFIC CO., 164 Tremont St., Boston, Mass. We guarantee it.

EDUCATED LADY can hear of exceptional chance to learn shorthand at first-class school and pay partly by services. P 595, Boston American.

EXPERT WAITRESS in restaurant. THE STRAND, 843 East Sixth st., City Point.

FANCY IRONERS. LEWANDO'S, Watertown, Mass.

WANTED—Experienced stitchers on waists, skirts and wrappers; good pay; steady work. Apply at factory, rear 1471 Hancock st., Quincy, Mass.

WANTED—Lady stenographer and typewriter, business college graduate, could sell position; resident of Somerville or Cambridge preferred. M. W. CARR & CO., Graham st., W. Somerville.

WANTED—Experienced table girl. Apply YOUNG'S HOTEL, Winthrop, Mass.

## SITUATIONS WANTED—Female.

AMERICAN woman wants position as working housekeeper or take care of sick, or companion for aged couple; city or country; references. M. E. ROBERTS, 2 Church st., Waverley, Mass.

AN EXPERIENCED NURSE wants engagements; capable woman willing to make herself generally useful; confinements preferred; terms reasonable. Address MRS. W. SHERMAN, 178 Blue Hill av., Roxbury.

A YOUNG WOMAN with child 3 years desires position as housekeeper, or would take charge of small store or lodging house. Call evenings or write W. W., 2828 Washington st., Roxbury.

A COLORED WOMAN would like day's work two days in the week, Monday and Thursday; would like work in the city; can give references. Address 44 Albion st., city.

AMERICAN LADY of natural business ability wishes remunerative outside position where past experience is not necessary. MARY LEARY, Box 570, Whitman, Mass.

AN HONORABLE American Protestant lady wants position as working housekeeper for an elderly or middle-aged man. M. E. C., 20 Highland terrace, Marblehead, Mass.

A YOUNG WOMAN would like position as housekeeper or capable of taking charge in cafe, having had fifteen years' experience. P 563, Boston American.

A WOMAN wants work for Wednesday or Thursday, out of town or in town. Call or write, 44 Village st., Boston, MRS. DAVIS.

A CAPABLE woman would like laundry to take home, by the piece or dozen; call or write. M. C., 113 3d st., East Cambridge.

A REFINED American lady would like a position as a companion. LOUISE HUTCHINSON, 160 So. Main st., Attleboro, Mass.

BY REFINED colored girl, dining room work, to room in, or maid in family of two; will assist in dressmaking. Apply by letter to M. M., 28 Buckingham st.

COLORED GIRL would like bachelor's apartment or doctor's attendant. M. C., 49 Norway st.

COLORED WOMAN wants day's work or washing to take home. 129 West Brookline, suite 3.

DRESSMAKER, experienced, artistic gowns for all occasions, out by day, $2; excellent references. 1 Wyllis av., West Everett, Mass.

EXPERIENCED nurse wants position. MISS CAHILL, 72 Waverley st., Roxbury.

FANCY LAUNDRESS would like washing and ironing to take home. MRS. T. GANS, 33 Flagg st., suite 3, Boston, Mass.

HOUSEKEEPER, widow, 35, refined, educated, seeks situation in widower's home, small hotel, road house or gentlemen's club; inducements must be first-class; to such am prepared to give A1 reference as to character, etc.; nonsensical answers disregarded; self-addressed envelope must accompany reply. GERTRUDE STEVENS (R. F. D. 54), Danbury, Ct.

HOUSEKEEPER—Young, refined Am. widow, with little girl of 10, desires situation with widower; good cook and piano player. Address full particulars, A. F. BROWN, General Delivery, Wakefield, Mass.

HOUSEKEEPER'S position wanted by experienced, trustworthy American for one or two persons away through the day; good cook and economical. H. L. R., 27 Park st., Dorchester.

I WOULD LIKE a position as housekeeper or light housework, not more than two in family. MRS. M. A. GOUD, Richmond, Me., gen. del.

MORNING work or laundry, kitchen work, dish washing. M. ALLEN, 77 Emerald st.

SITUATION wanted by a first-class hair mattress finisher, A1 reference; or remade, $1.50 upwards. Call or address MRS. WILLIAMS, 21 Middlesex st., off Castle, South End, suite 2.

SITUATION wanted by a young woman with young girl 6 years old. M 587, Boston American.

STENOGRAPHER and typist, female, seeks employment; good legal and commercial experience; references; legal office preferred. MARTHA E. PARKER, 64 Rockland st., Canton, Mas.

TWO colored laundresses want work by day, 15 cents hour and fares; also all kind of laundry work to do at home. L. ADAMS, 66 Reed st., Roxbury.

WANTED—By a respectable woman, washing to take home, or will go out by the day or hour; can give finest reference if required. MRS. ROCHEFORT, 33 Webber st., Roxbury.

WORK WANTED, washing or cleaning, by the day or hour. MRS. BUTLER, 3 Colony st., Rox., Mass.

WANTED—By a neat young colored girl, work in flat or office. Call or address MISS S., 100 Albion st., city.

WOULD LIKE washing and ironing to take home; call or write, 157 Northampton st., suit 2. MRS. R. LAWSON, city.

WET NURSE would like a situation, is good and healthy; good recommendation. MRS. FREDERICKSON, 195 Eustis st., Roxbury.

WANTED in country home, not farm, all round housework, not over two in family of widower; home rather than wages; American preferred; reference required. Address SEC, 87, Rockingham Jct., N. H.

WANTED—By middle-aged lady, position as housekeeper for business lady or widower's family or for elderly couple. Call or address 9 Ferguson road, Maplewood, Mass., MRS. GELDERT.

WANTED—By a young woman, janitor's work, or day's work, out of town. MRS. RUSSELL, 44 Albion st., city.

WANTED—Position as working housekeeper with daughter. L. C. T., 59 Temple st., city.

WILL do washing and ironing at home; also curtains. MRS. L. D. EDWARDS, 21 Morris st., West Lynn.

WORK WANTED by a young woman, washing or cleaning, by the day or hour. MRS. HURLEY, 5 Colony st., Roxbury.

WOULD LIKE laundry to take home. Call or write M. C., 113 Third st., E. Cambridge.

WOULD like washing to take home. MRS. G. SHEPARD, 157 Northampton st.; top bell.

YOUNG WOMAN, with little girl, 3, would like work in small family; no widowers or bachelors. Address MRS. E. McISAAC, 3 Onslow terrace, So. Boston, Mass.

YOUNG LADY desires position as experienced maker in millinery. M. W. DAVIS, Box 126, New Ipswich, N. H.

YOUNG WOMAN, with boy of 3 years old, would like position as housekeeper; small salary. G 572, Boston American.

YOUNG WOMAN wants washing, ironing and cleaning by the day or hour. 64 Carver st., city.

## AUTOMOBILES.

### MUST BE SOLD.

THOMAS FLYER TOURING CAR, '05 model, 40 h. p., recently overhauled; also Thomas flyer 3 cyl. 24 h. p., detachable tonneau, been used as runabout; both cars are in good running condition and will be sold very reasonable. Apply to GEORGE VARNEY, 149 North st., Boston, Mass.; telephone 1274 Richmond.

### WILL EXCHANGE Land for Automobile.

I WILL exchange some good house lots in Boston suburb for a touring car in good condition. B 363, Boston American.

COLUMBIA TOURING CAR for sale. Apply MR. TOOMEY, Washington st., Dedham.

## HORSES AND CARRIAGES.

### 75 STALLS TO LET

AND AMPLE wagon space; located in South Boston, within ten minutes of South Station; long lease; low rent. Address R 518, Boston American.

### 30 STALLS

NEAR South Station. Ready July first. Low rent. Address B 394, Boston American.

## DIAMONDS AND JEWELRY.

### MANY A MAN

DEPRIVES himself of the pleasure of wearing jewelry or diamonds because of the lack of immediate cash; he is just the man to appreciate our system of weekly payments, $1 down, $1 per week.
LOUIS SONNABEND CO., INC.
15 Elm st., 18-20 Brattle sq., near Quincy House.

$1 DOWN, $1 wk., watches, diamonds, jewelry. SONNABEND, 15 Elm st., 18-20 Brattle sq., near Quincy House; est. 1880.

## DOGS, PETS, ETC.

### Board Your Dog or Cat

WHILE away this summer at the new Commonwealth Hospital for Animals, 24 Cummington st., one block west of Hotel Buckminster. Special rates. Skilled attendants on hand day and night. Outdoor exercising yards. Phone Back Bay 2946.

## STORES, OFFICES, ETC.

HAYMARKET SQ.—Business rooms, offices and light manufacturing, $8 to $12; prominent corner, 4 Washington st., North, cor. Cross st. C. P. PLACE.

## REAL ESTATE

Set solid, 12½c. per line; displayed, 20c. per line.

### TWO-FAMILY BARGAIN

14 ROOMS, 2 baths, h. w. floors, open plumb., large rooms, granolithic walks, sewers; rents for $600; price under $6,000. At Meeting House Hill, 1 min. elec., 5 min. steam; one of the best I have ever had. HENRY W. SAVAGE, 7 Pemberton sq.

### 40 Acres—$1400, $300 Down

House of 8 rooms, barn 30x36, 200 cords of wood to cut, fruit, etc. HENRY W. SAVAGE.

### BEAUTIFUL HOME.

MELROSE HIGHLANDS, on one of its finest residential thoroughfares, 10-room house with all modern improvements, excellent condition, good lot of land, assessed $4,200; price $5,300, easy terms if desired. NICKERSON & BROWN, room 1,008, Tremont bldg.

EVERETT—2-family located on the hill, among excellent houses, entirely separate, all improvements; price $3,300; a snap. NICKERSON & BROWN, room 1,008, Tremont bldg.

FRUIT AND POULTRY FARM, in running order, at a bargain, well located in good town, handy to fine market, 55 acres strong productive land, 15 acres in mowing and tillage, good pasture, wood for home use, 200 fruit trees in bearing, neat buildings; house 8 rooms, wide piazza, cemented cellar, good barn 32x60, tieup 8 head, 2 stalls, cellar under all, corn house, all personal property pertaining to the farm, including 1 horse, 2 extra fine cows, wagons, tools, and all farm machinery; an extra good trade; offered for sale on account of advanced age of owner; price $3,800; see photographs. BRECK'S REAL ESTATE AGENCY, 51 and 52 No. Market st., Boston.

### $5 CAMP LOTS $5

AT GLEN ECHO LAKE, No. Stoughton, 14 miles out; great pine grove, hotel, dancing pavilion, bowling alley, bath houses, steam launch, sail boat and row boats; camp lots covered with large oaks, 1-acre farm plots, $100, $2 down, $1 week; $29,000 worth land sold, 28 cottages built; lots all staked and numbered. $25 bonus to builders. Free excursion Sunday at 12. BARTLETT, 89 Court st.

FOR SALE—7 acres good garden land, only $1,200, 10 minutes from station, school, etc., small village, fine neighbors, good house of 10 rooms, water in house, painted and blinded; some fruit, fine shade, 5 minutes to a very pretty lake, 12 minutes' drive to the ocean and 5,000 people; high, dry, healthy location; grand place for poultry; 60 minutes from Boston. A. E. BONNEY, 101 Tremont st., Boston.

10 ACRES splendid land, 3-a. crops, 5 tons hay, 50 apple trees, 5-rm. house, barn and 2 henneries, $1,100, ½ cash; it would be hard to find a better place for poultry, small fruits and gardening; short walk to electrics. R. W. STEARNS, Northboro, Mass.; carriage meets 10 a. m. train from South sta., Mon., Wed. and Fri.

BE QUICK! BIG SNAP—Roxbury, 12 Leon st., taken in exchange, single house of 8 rooms, bath, hot water heat; best offer takes it; small amount down, balance same as rent. OWNERS, 16 State st., room 63.

FOR SALE—In Cambridge, house of 7 rooms and pantry, with grapevines and rosebushes; with gas in every room; near stores and schoolhouses; cars pass door. Address E 574, Boston American.

SLICK NEARBY POULTRY FARM.
CITY MAN on farm near this starts with nothing now has 1500 fowl and is making money; you do the same; 19 acres, on main street, easy walk to depot; 12½c. fare to city, town water and elec. lights, lots of neighbors, slick 7-room house, stable to match, several henneries and colony houses; productive, easily cultivated soil, wood for house use; price only $1,900, $700 cash; a snap for some one. JOSIAH F. PRESCOTT, 209 Washington st.

GENERAL COUNTRY STORE
AND ATTRACTIVE HOME, 3 acres in thrifty, thickly-settled section, hour south of Boston, choice garden land, with fruit in great variety, substantial 2-story house, 9 pleasant rooms, broad piazzas, store building fully stocked with goods usually carried by country grocer, old-established trade, to be sold for the widow; a bargain offered, entire property only $2,500, ½ cash. JOSIAH F. PRESCOTT, 209 Washington st., Boston.

### BERLIN FARM.

PRICE, WITH STOCK AND TOOLS, $2300, cash, 6 acres land, cut 10 tons hay, 20 fruit trees, all kinds, 6-room house, barn for 5 head, all buildings good, shade trees, high land, good view, 1 mile from town of 15,000, 2 Jersey cows, 1 horse, poultry, hogs, farm tools and wagons included, estate 300 rods from station. J. G. PETERS, with EDWARD T. HARRINGTON CO., 293 Washington st., Boston.

### COTTAGE HOUSE

OF 8 ROOMS, and a corner lot of land containing 17,000 square feet; lots of fruit and shade trees, shrubbery; 2 minutes from steam and 4 minutes from electric cars; price $2,600, $500 down and balance at $10 a month. C. E. JENNINGS, 1,020 Old South Bldg., Boston.

### ARLINGTON,

WITHIN 5 MINUTES' WALK CENTRE OF TOWN; house 8 rooms, bath, furnace, gas, land for hens; price $2,500, small cash payment, balance as rent. EDWARD T. HARRINGTON CO., 293 Washington st., Boston.

### MAPLEWOOD, MASS.

$1,200—HOUSE, 6 rooms, $100 down, bal. easy, 5c. fare. F. E. PETERSON, room 2, Pythian building, Maplewood sq., Malden.

$1,350 HALF CASH—Electrics pass this; large 7-room 2-story house, barn 32x26, shed 40x12, 5 acres No. 1 land, apple and pear orchard; good sightly location; ½ mile centre of town; 30 miles out, north of Boston; 6 miles from city of 50,000; a bargain; investigate. DEERING, 101 Tremont st.

TO LET OR FOR SALE—1,000-acre truck farm, seven miles from Brunswick, Ga., shell road and water transportation; all truck engaged ahead; some planted; all watered. For particulars write MRS. H. S. GOULD, Brunswick, Ga.

FOR SALE—3-apartment house in Newtonville, renting at $13 per mo. each; only $500 down, balance $3,000 on mortgage. Inquire of F. L. YOUNG, 938 Tremont Building, Boston.

FOR SALE—8-acre place, house, 7 rooms, barn and hennery, $700; places all prices up to $20,000, good terms. A. J. GILMORE, Holliston, Mass.

$2,100 BUYS HOUSE and barn, 11 rooms, bath, furnace, 50 Russell st., Malden; sold to settle estate. C. A. CHENEY, Wakefield, Mass.

## BUSINESS CHANCES

Set solid, 12½c. per line; displayed, 20c. per line.

### Country Hotel With License.

ESTABLISHED 25 YEARS, REAL ESTATE, furnishings included; not a better located stand outside of Boston; 30 to 40 guests' rooms, gross receipts 1906 $25,000, net profits over all expences $5000, books will show it; business can be easily increased; will be found as represented; no letter answered. Those who have cash apply to EDWARD T. HARRINGTON CO., 293 Washington st., Boston.

### AUCTIONEER,

30 YEARS' experience in Boston and other big cities; can handle all kinds of sales; solicits your business, by the day or commissions. Address AUCTIONEER, 2,619 Washington st., Boston.

LODGING HOUSE—Beacon Hill; 19 rooms; big income; price reasonable; investigate. MAHONEY.

LUNCH ROOM, well est., good business; make offer; must sell this week. MAHONEY & CO., 6 Beacon st., Boston.

$450—HOME for a king; 10 rooms, rent $38, income $100; come early. SIMONDS.

$350—12 ROOMS; rent $45, income over $100; pay $150 down, bal. $15 month. SIMONDS, 724 Washington st., Boston.

$600—ICE CREAM, confectionery, established 13 years; stock and fixtures worth over $1,000; business $150 weekly; great bargain. DEERING, 101 Tremont st., Boston.

FOR SALE—Jewelry store, stock and fixtures $400, bench work $35 per week, established 10 years, rent $8 per month. Address A. K. FORSAITH, Manchester, N. H.

A GOOD paying country hotel; liberal town in Worcester county; good reason for selling. M 376, Boston American.

$150—GROCERIES, variety, cigars, con., papers, 3 fur. rooms, com. bath, leaving city, no brokers. 36 E. Canton st.

COUNTRY grocery store, doing $400 week bus.; sell stock at inventory; fixtures at your price; way down Maine. R. L. CASEY, 28 School st., Boston.

FOR SALE—14-room lodging house on Staniford st., well furnished, good business, sickness reason for sale. F 595, Boston American.

DRUG STORE, your own price, either cash or time. Owner wants to leave Sept. 1st. H. M. GEORGE, 28 Pleasant st., Newburyport, Mass.

### Wells & Co., 6 Beacon St.,

WE can show you some of the best and safest lodging houses in Boston at reasonable prices; some great bargains; all sizes and prices from $500 up; terms if desired; our references are our former patrons for the past 15 years. WELLS & CO.

$300—LODGING HOUSE, 10 rooms, finely furnished; rent $20. R. B. SIMONDS, 724 Washington st.

$300—VARIETY STORE, with 4 living rooms, splendid business; rent $20; books open. SIMONDS.

$1,200—FRUIT, soda, cigars, etc.; stay until perfectly satisfied; clears $30 week; rent $16. SIMONDS.

$250—CORNER GROCERY, 3 fine rooms, nicely stocked, low rent, big bargain. COLLINS, 125 Shawmut av.

$250—BARGAIN; 13-room lodging house, good business location, $35 rent. COLLINS, 125 Shawmut av., Boston.

$450—PERIODICAL, variety store, opposite school; 4 rooms, bath con.; bargain here. PHINNEY.

$375—CIGAR, paper, variety store; worth $500; fine trade; only $250 down. PHINNEY, 2,168 Washington st., Boston.

REVERE ST.—15 rooms, bath, furnace; rent $50; price only $550. HAYDEN, Boston.

MYRTLE ST.—12 rooms, bath, steam heat; rent $60; price $650. HAYDEN, 6 Beacon st.

LAUNDRY
FOR SALE at a bargain in city of $80,000; must be sold at once. Address Box 57, Lawrence, Mass.

RESTAURANT in Lynn; must sacrifice on account of health; $275 takes it; seats 70, low rent, good trade; see it and you will buy. G 593, Boston American.

LODGING HOUSE—17 rooms, well furnished, in good order, central for business people. Address 161 Friendship st., Providence, R. I.

HOTEL of 35 rooms, good location, furniture good, selling on account of the owner leaving the city; price $1,500. LYONS, 28 School st., Room 28.

SPECIAL BARGAIN—Lodging house, 15 rooms, $80 month profit, central, sacrifice because of death; $800. 30 Worcester st.

## BOARD AND ROOMS.

### PEOPLE'S PALACE HOTEL,

COR. WASHINGTON AND BROOKLINE STS.,

Cooled by Artificial Breezes.

SWIMMING POOL, shower and tub baths, 25c up nightly, or $1.50 up weekly.

AT 444 MASS. AV.—Furnished alcove and square rooms, all conveniences, telephone connection; summer prices.

APPLETON ST., 44—Elegant, large rooms, by the day; modern conveniences.

A PLEASANT square room, $3; also nice side; clean house. 300 Columbus av.

A FRONT ROOM, newly furnished, for two steady young men. 91 Marcella st., Roxbury.

BEACHMONT—Large, well-furnished rooms, all modern improvements; finest location possible; gentlemen only. 170 Bellingham av., Beachmont.

BOARD AND ROOM for ladies before and during confinement. 848 Fifth st., South Boston.

BOARD AND ROOMS before and during confinement, home for baby. B 538, Boston American.

COOL, quiet, rooms, near State House, subway and Common; $1.50 to $4 week. 21 Pinckney st.

DESIRABLE ROOMS to visitors in Boston by the day. 275 Columbus av.

FURNISHED ROOMS to let, 136 Beach st., Revere; near beach; from a dollar up.

NICELY furnished rooms for lodging or light housekeeping, $1.50 up. 76 Main st., Charlestown.

ROOMS artistically furnished, clean and homelike, at 23 Greenwich pk.

SQUARE housekeeping and side rooms, h. and c. water. 617 Massachusetts av.

WANTED—By young business man, single furnished room, Back Bay district, near Symphony Hall preferred; permanent occupation; state lowest terms and full particulars in reply. H 579, Boston American.

WANTED—By colored men who can furnish best of references, board on farm within 50 miles of Boston. Address, stating terms, H 4, Boston American.

12-14 DAVIS ST.—Neatly furnished housekeeping and side rooms, $1 to $3.

13 UPTON ST.—Newly furnished front room, bathroom floor, running water; also light housekeeping room.

15 GROTON ST.—Front square rooms for light housekeeping, running water, $2; sides, $1, $1.25.

16 BERWICK PARK—Square and side rooms, h. and c. water; clean and homelike. Telephone.

32 APPLETON ST.—Rooms by day or week; out town parties accommodated; modern improvements.

52 APPLETON ST.—Most desirable rooms by the day, every convenience.

89 OAK ST.—Large attic for light housekeeping, $1.50 a week; also side room, $1.

100 FURNISHED ROOMS and flats to let; one trunk moved free. 538D Tremont st.; tel. 21957 Tremont. P. E. RICHARDSON.

174 WEST SPRINGFIELD ST.—Square and side rooms, nicely furnished; h. and c. water; light housekeeping.

224 W. CANTON ST., near Back Bay station, front alcove, all conveniences; also front room on first floor; light housekeeping allowed.

## HOUSES AND APARTMENTS.

### BELMONT HALL,

110 MT. AUBURN ST., Camb., close to Harvard sq.—Suites of 1 and 2 rooms, with bath, kitchenettes for light housekeeping, steam heat, con. hot water, jan. service, polished floors, tel. in suites, rent $13 to $25 month, furnished or unfurnished.

### HOUSE WANTED TO RENT.

BY SMALL family, 8 to 10 rooms, in the suburbs. Must have modern conveniences and in good repair and location. When answering give very full particulars, rent, etc. References. Address Box 217, Boston, Mass.

TO LET—Modern house and stable in Everett, fine location. RAMSEY, 42 Court st., tel. 4158 Main.

FURNISHED COTTAGE at Hough's Neck for September; on water; excellent smelting; $40. G 558, Boston American.

SIX ROOMS, all modern improvements, steam heat. 45 High st., Charlestown, near monument.

TO LET—To colored people, 3, 4, 5-room suites, $2.75, $3, $3.25 weekly. 91 East Lenox st.

## SUMMER RESORTS.

REVERE—Furnished room, $3.50 a week, in private house, within five minutes of the beach and one minute of the electrics, and near Wonderland Park; take Beach st. car. Address 78 Highland [illegible] off Shirley av., Revere.

## LEGAL NOTICES.

[illegible] TROUBLES a specialty. LAWYER [illegible] mont row, room 7.

## PROPOSALS.

COMMONWEALTH OF MASSACHUSETTS.—Metropolitan Park Commission.—Notice to Contractors.—Sealed proposals for grading, surfacing and other work at Middlesex Fells Parkway Extension, Medford, will be received at the office of the Metropolitan Park Commission, 14 Beacon Street, Boston, Mass., until 12 o'clock M. of September 3, 1907. Proposals must be made upon the blank form furnished with the copy of contract and specifications, and each bid must be accompanied by a certified check for the sum of $1,000. The estimate of the work to be done is approximately as follows: 30,000 cubic yards earth grading; 6,500 cubic yards rock excavation; 3,225 lineal feet pipe drain of the following sizes: 1,250 lineal feet 10-inch; 1,000 lineal feet 12-inch; 400 lineal feet 15-inch; 175 lineal feet 18-inch; 400 lineal feet 24-inch; 2,000 lineal feet 6-inch pipe underdrain; 45 concrete catch-basins and manholes; 250 square yards cobble stone gutters; 325 lineal feet straight edgestone; 450 lineal feet curved edgestone; 4,500 cubic yards loam surfacing; 4,000 cubic yards loam to be furnished by contractor; 8,000 square yards gravel roadway surfacing; 10,560 square yards broken stone roadway surfacing; 3,000 square yards walk surfacing; 1 reinforced concrete culvert 6'x4'x64' 10" in length; 1 reinforced concrete culvert 4'x4'x137' 9" in length. Pamphlets containing further information for bidders, form of proposal, contract and specifications may be obtained, and plans may be seen at the office of the Engineering Department, 14 Beacon Street. A deposit of $2 will be required for copies of the above-mentioned pamphlets. The Commission reserves the right to reject any and all proposals or to accept the proposal deemed best for the Commonwealth. WILLIAM B. DE LAS CASAS, EDWIN U. CURTIS, DAVID N. SKILLINGS, ELLERTON P. WHITNEY, EVERETT C. BENTON, Metropolitan Park Commission. John R. Rablin, Engineer.

## TRAVEL AND TRANSPORTATION.

Daily Service—Reduced Rates

### NEPTUNE LINE

**BOSTON to NEW YORK $2**

By Trolley and Boat, $1.75.

Via Fall River and the magnificent Steamers CONNECTICUT. RHODE ISLAND.
F'm Boston odd dates. F'm Boston even dates
Safety—Convenience—Comfort
Orchestra on Each Steamer
CORRESPONDING REDUCTION FROM PRINCIPAL NEW ENGLAND CITIES
Boat train from South Station, Boston, at 4:50 P. M. (Sundays, 4:27 P. M.). Steamer leaves Baylies Street Wharf, Fall River, daily, including Sunday, at 7 P. M., due New York 7 A. M. Purchase tickets and staterooms at Boston office, 293 Washington St. (Tel. 3023-1 Main).

## STEAMSHIPS.

### ALLAN LINE

ROYAL MAIL STEAMERS

MODERATE RATE SERVICE, BOSTON TO GLASGOW, VIA LONDONDERRY.

"Laurentian" and "Numidian," carrying only one class of *Cabin* termed "second cabin," providing usual saloon privileges, sail fortnightly throughout the summer. Rates, single trip, $35 to $50; round trip, $71 to $104. *Third Class* $26.50, round trip, $55.25. Early application is suggested, owing to demand for choice rooms. Special reduced rates to points in Scotland, Ireland and England. H. & A. ALLAN, Agents, 110 State st., Boston.

## FURNITURE.

HIGHEST CASH PRICES paid for all kinds of furniture and merchandise. Call at J. SWETT, 51 N. Washington st.; tel. 1862-2 Rich.

CASH PAID for furniture, carpets and household effects generally; write, call or telephone 2733 Oxford. THE CLOUGH CO., 42-44 Eliot st.

OLD FEATHER BEDS bought; we pay double the amount of other buyers; drop postal. AMERICAN FEATHER CO., 17 Fay st., Boston.

6,000 OLD GEESE feathers bought. We guarantee pay double for each bed. BOSTON FEATHER CO., 23 Summer st., Chelsea, tel. 451-3 Chelsea.

WE PAY highest cash prices for furniture, carpets and merchandise of every description. SACKEM, FRIEDBERG & CO., 134 Harrison av.

FOR SALE, cheap, bed, chairs, table, looking glass. 33 Middle st., South Boston.

## STORAGE.

STORAGE [illegible] Hub Storage Warehouse, 849 Washington st., [illegible] to Boyle Bros., is an up-to-date and most co[illegible]nt place to store furniture, pianos, household [illegible] and merchandise of all kinds; charges les[illegible] elsewhere; rooms, $1 per month and unwa[illegible]

EDITORIAL
PAGE OF THE
**BOSTON AMERICAN**
BOSTON,
AUGUST 24, 1907

# THE BOSTON AMERICAN

80 AND 82 SUMMER ST., BOSTON, AUGUST 24, 1907

## Nothing New About the "Holy Jumpers"

### Half Savage Man Mistakes Motions for Religion

Copyright, 1907, by American-Journal-Examiner

A collection of well-meaning, simple-minded creatures known as "The Holy Jumpers," the same that lately invaded Boston, now propose to move upon New York, locate in Broadway, and convert sinners just in time.

These good people relieve their nerves to vary the monotony of life, and innocently believe that they are climbing up to Heaven, by jumping and dancing violently in their religious worship.

Old and young men and women, some fat, some thin, all pitifully earnest, jump and squat and dance until they are exhausted, and then, breathing heavily, congratulate one another upon the fact that they have driven out the devil.

Having felt a good deal, in their primitive animal way, and having read little or nothing, these innocent individuals believe that they have discovered a new idea.

Their new idea—the expression of religious enthusiasm by jumping and other violent physical efforts—is, however, one of the oldest and most interesting phenomena in our short human history.

We human beings are just in our babyhood. And, like babies, we are incapable of expressing our deepest feelings. You have seen babies and even grown men of childish temperament, clench fists, twist up faces, shake and screech with swelling blood vessels—signs of anger more powerful than words.

Human nature of the lower kind demands PHYSICAL expression for every feeling that it has.

The "Holy Jumpers," who feel an emotion which they conceive to be religion or adoration of Omnipotence, cannot possibly express in words what they feel. AND SO THEY JUMP.

---

Go to the Zoological Gardens where the big macaque or rhesus monkey is imprisoned. Offer him a peanut, pull it away as he reaches for it, and you will see a very good, angry imitation of a "Holy Jumper."

He will keep his front legs on the ground, and dance up and down violently with his hind legs. His feelings are too deep for utterance.

Many of the most blood-curdling Indian dances are simply religious dances—that is THEIR holy jumping.

The admirable, virtuous and law-abiding Shakers of olden times were our early Holy Jumpers. They, too, jumped, feeling more than they could express in words or thoughts.

You may see in India a very earnest leather-faced old man, with masses of jewelry piled up around him in the shape of offerings, sitting on sharp nails. This is "the holy man" (no pun) of Benares. When he gets tired of sitting on the nails, an old woman comes and sits on them. They take turns all night long and all day. Or they SAY they do. THAT IS THEIR KIND OF HOLY JUMPING. And the admiring souls who think that nails OUGHT to be sat upon by somebody, but who wouldn't like to do it themselves, are very glad to contribute at the altar, and have somebody sit on the nails for them.

---

In the Middle Ages, when we northern people, recently come in contact with old civilizations, were mere religious savages, there were all kinds of "Holy Jumping." Some of the poor creatures relieved their religious enthusiasm by lashing themselves and each other with dreadful whips. Others starved themselves. Others refused to wash, as though filth might please the Creator of the oceans. Others burned scientific books, to please the Creator of knowledge. They all MEANT well, but they hadn't the brain or the power to give expression to the dull feeling of reverence within them, and so their minds took revenge upon their poor bodies, like an idiot biting his wrist.

You can find these things to-day, if you go to Russia, a country where there are millions of human beings as savage and wild as were OUR ancestors seven hundred years ago.

You will find in Russia an old man trying to please the merciful, wonderful power that created the universe by dressing himself as follows:

"Under the shrivelled touloupe or sheepskin coat, which he obviously never took off, he wore two stone slabs hung on iron chains, one in front, the other at his back. He had an iron cap on his head, round his loins an iron belt, somewhat like a hoop, to which was riveted a large ring."

The poor creature thus mortifying the marvelous body given to him for useful work took no sleep except suspended by the iron belt around his waist from a ring in the ceiling.

---

These pitiful, dull, well-meaning, pathetic "Holy Jumpers" are interesting and valuable, for they are distant milestones—their place is centuries back in time. They show us how far that which we are pleased to call "civilization" has progressed. The American "Holy Jumper," with his pancakes, his ham and eggs and his platitudinous sermons, is a feeble imitation of the real religious enthusiast.

If you would know how this physical madness, seeking to express the religious feeling that overpowers a feeble mind, influences its victims, read about those in Russia, devotees of "the Red Death," that to spite the Czar burn themselves alive in crowds, shut up in barns. Or read this description by Dmitri Merejkowski of the Holy Jumpers as they exist in Russia now:

"Suddenly a venerable old man started from his seat; his ascetic face resembled Holy Sergius, as he is painted on icons; he ran out into the middle of the room and began to whirl around.

"Then a young girl, about fourteen, quite a child, slender as a reed, with a neck long as the stalk of a flower, also started up and went round with the grace of a swan.

"'That is Marioushka, the idiot,' said Yemelian, pointing to her. 'She can hardly speak, mostly lows, but when filled with the spirit she sings like a nightingale.'

"The girl sang in a childlike, silvery voice:

"''Tis enough for you to sit,
Time has come for the birds to flit
From prison and cells
And shadowy caverns'——

"Her waving arms suggested wings.

"Parfen Paramonitch ran up to Marioushka, took her by the hands and began to whirl her round and round, like a polar bear dancing with a snow fairy. Tichon would have never believed that this huge, portly body could dance with such ethereal lightness. Spinning round like a top, he sang in a high-pitched voice.

"Other people rose and began to spin round.

"A man with a wooden leg went round as nimbly as the rest. Tichon was told afterward that his name was Captain Smoorigin; he lost his leg at the storming of Azov.

"A short, fat lady with dignified gray curls, Princess Khovansky, spun round like a ball. Next to her a loose-limbed cobbler was prancing, throwing his feet and arms about; he twisted and twirled himself like a huge gnat, a 'daddy-long-legs,' ejaculating from time to time:

"'Dancing and burning,
On we go to Zion's hill!'

"By this time nearly all had joined the dance, not only singly, but in pairs and groups, representing 'walls,' 'corners,' 'crosses,' 'David's ship,' 'flowers,' etc.

"'The various figures,' explained Yemelian to Tichon, 'represent the dances of the heavenly hosts of angels and archangels round the throne of God; the waving of arms imitates the beating of angels' wings. The heavens and the earth are one; what happens there is enacted here also.'

"The dance grew more and more rapid; it seemed as though a whirlwind filled the room, and they were no longer dancing themselves, but some external power was whirling them round with such rapidity that their faces could no longer be discerned; the hair on the head stood upright, the tunics blew out like funnels, and the men were transformed into white spinning columns. Some hissed, others cackled, others again screamed in frenzy, and again it seemed that it was not they themselves, but some external power that was screaming through their mouths.

"'He has filled us, He has filled us,
Holy, Holy Spirit,
Fill us, fill us, fill us!'

"They fell on the ground in convulsions, with foaming mouths, like madmen; they prophesied, but for the most part it was impossible to make out what they meant. Some stopped short in exhaustion, their faces either crimson or deadly white. Sweat poured down in streams; they mopped themselves with towels, wrung their drenched tunics out, making pools on the floor. After a brief rest they recommenced their dance."

---

The world is coming out of such "religion." The self-torturing religion of the Indian gashing his body, the physical madness of the dancing monkey or the whirling dervish are dying out gradually. As a race we are backward, but here and there you do see upon the earth a man silent standing in the night, looking at the stars, humbly anxious to obey the Divine order that is written in the wonderful harmony of this universe, realizing that his duty is to establish peace, order, law on this poor earth, as they exist above in the wonderful heavens.

The selfish, insane, self-torturing religious maniac is already replaced here and there by the man pitiful, kind-hearted, caring more for the suffering souls of others than for his own wretched little soul.

We are advancing toward truer religion, toward the religion that Christ taught, when He put the poor woman with her small gift above the richest, when He s[illegible]gled out the children as objects of His [illegible]est affection, made poor m[illegible] His friends and told ALL men that th[illegible]t act toward one an[illegible] brothers.

# THE HOLY JUMPERS

By T. E. Powers

Copyright, 1907, by American-Journal-Examiner

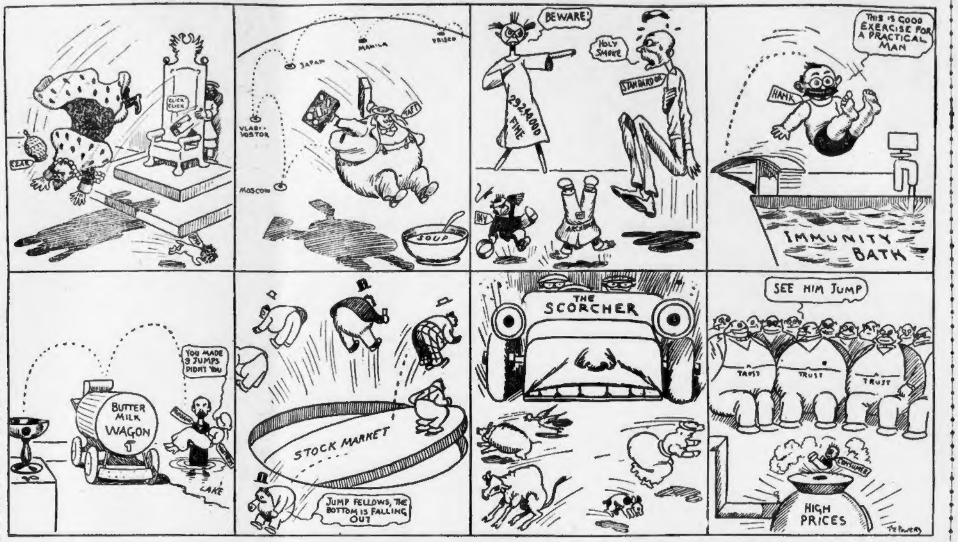

# THE JUNGLE BARBER SHOP

Copyright, 1907, by American-Journal-Examiner

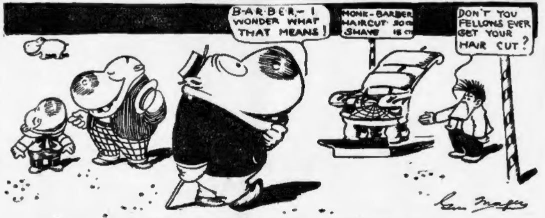
B-A-R-B-E-R,—I WONDER WHAT THAT MEANS!
MONK-BARBER HAIRCUT 30c SHAVE 15c
DON'T YOU FELLOWS EVER GET YOUR HAIR CUT?

MR. MONK, BARBER, FINDS BUSINESS SLOW

# THE HALL-ROOM BOYS

## THEY DO IT ON $9.50 PER

Copyright, 1907, by American-Journal-Examiner

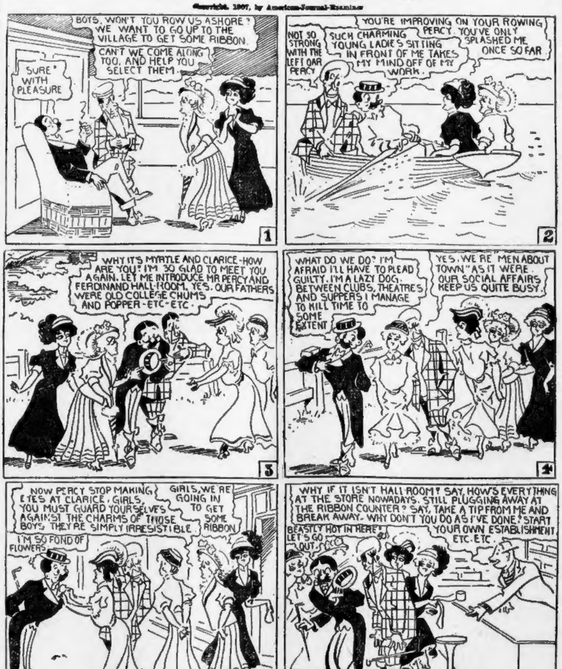
BOYS, WON'T YOU ROW US ASHORE? WE WANT TO GO UP TO THE VILLAGE TO GET SOME RIBBON.
CAN'T WE COME ALONG TOO, AND HELP YOU SELECT THEM.
SURE WITH PLEASURE
1
YOU'RE IMPROVING ON YOUR ROWING PERCY. YOU'VE ONLY SPLASHED ME ONCE SO FAR.
NOT SO STRONG WITH THE LEFT OAR PERCY
SUCH CHARMING YOUNG LADIES SITTING IN FRONT OF ME TAKES MY MIND OFF OF MY WORK.
2
WHY IT'S MYRTLE AND CLARICE-HOW ARE YOU? I'M SO GLAD TO MEET YOU AGAIN. LET ME INTRODUCE MR PERCY AND FERDINAND HALL-ROOM. YES. OUR FATHERS WERE OLD COLLEGE CHUMS AND POPPER-ETC-ETC.
3
WHAT DO WE DO? I'M AFRAID I'LL HAVE TO PLEAD GUILTY. I'M A LAZY DOG. BETWEEN CLUBS, THEATRES AND SUPPERS I MANAGE TO KILL TIME TO SOME EXTENT
YES. WE'RE "MEN ABOUT TOWN" AS IT WERE. OUR SOCIAL AFFAIRS KEEP US QUITE BUSY.
4
NOW PERCY STOP MAKING EYES AT CLARICE. GIRLS, YOU MUST GUARD YOURSELVES AGAINST THE CHARMS OF THOSE BOYS. THEY'RE SIMPLY IRRESISTIBLE.
GIRLS, WE'RE GOING IN TO GET SOME RIBBON
I'M SO FOND OF FLOWERS
5
WHY IF IT ISN'T HALL-ROOM? SAY, HOW'S EVERYTHING AT THE STORE NOWADAYS. STILL PLUGGING AWAY AT THE RIBBON COUNTER? SAY, TAKE A TIP FROM ME AND BREAK AWAY. WHY DON'T YOU DO AS I'VE DONE? START YOUR OWN ESTABLISHMENT ETC. ETC.
BEASTLY HOT IN HERE! LET'S GO OUT.
H.A. McGill
6

THEY GO ASHORE TO DO SOME SHOPPING

# Ella Wheeler Wilcox

### She Cites Knowledge of Money Values as the Third of the Desirable Qualities in a Wife

**By Ella Wheeler Wilcox**

Copyright, 1907, by American-Journal-Examiner

AFTER cheerful affection, order and neatness, an idea of the value of money comes next in the good qualities of a wife.

I do not like the word "economy," because it is so often used to excuse parsimony and stinginess.

An extravagant man or woman is preferable to a miserly one. The extravagant nature frequently possesses admirable qualities in connection with extravagance; but the miserly nature is wholly despicable.

### The Miserly Woman

THE woman who is miserly in the use of money may save for her husband and help him to become a millionaire, but she will be incapable of giving him love in abundance or of making him proud of his home; for the miserly propensities in her nature will continually crop out and bring humiliations upon him.

Such a wife frequently ends her life as the deserted and divorced woman who makes way for a more showy and attractive substitute. The miserly "close" nature is miserly and "close" in affection as well as money.

The miserly woman forgets feminine pride and grows rusty and old fashioned in her dress and personal appearance in order to save money for another woman to enjoy.

And always she prides herself upon what she believes is the great virtue of "economy" and wonders she is not appreciated.

Therefore, the quality I believe to be one of the three cardinal virtues in a wife I call knowledge of money values.

### True Economy

WHEN a woman realizes that money has no value save as it gives comfort and pleasure to the largest number of people and that a wasteful use of it is wicked and selfish she is not inclined to become either extravagant or miserly.

Such a woman thinks before she buys; she is not attracted by mere bargain-counter allurements to purchase trash which has no value for herself or others.

She makes a careful study of the needs of her household before she buys supplies of any kind, and then she makes a careful study of market prices and knows whether she is paying the real or the fictitious value of what she purchases.

Such a woman will make her home a dream of beauty, and herself and her children will always be charmingly attired on the same amount of money which the thoughtlessly extravagant woman spends for trash alone—things which have been purchased haphazard, at bargain counters, merely because they were "cheap," and which serve no purpose in beautifying the home or the persons of its inhabitants.

### Lessons in Marketing

THE best possible way for a woman to learn money values is to be given a certain sum of money, however small, by her parents when she reaches the age of twelve or fourteen, and to learn how to make her own purchases of small necessities.

Naturally at that age a child needs direction and guidance; but in two or three years' time she learns how to shop and how to market to the best advantage on a small income.

Woman has so long been in the position of a slave or beggar in money matters that it is not surprising if she is often at a loss to know how best to use money; but every wife should be given her allowance and assisted by wise and considerate counsel until she learns the value of money, if she does not possess this knowledge in the beginning.

If she does, then indeed she goes to her husband well dowered.

# A Monarch Overthrown

**By James J. Montague**

*'A warrant has been issued for a Pittsburg baby, who is to be arrested for tearing up a lawn.*—News Item.

OHO! You little autocrat! Beneath your tyrant spell
You've kept us grown-ups cowering, and dared us to rebel.
When we have thought to raise a voice against your sovereign will
You lifted up your royal wail and we grew tamed and still.
But even worms will turn at last. Oppression's ways pursue,
And we will soon be up in arms, proud babe, as well as you!

HEREAFTER, when your stern command shall hale us out of bed
And order us to pace the floor with you till night has fled,
We'll swear a warrant out for you, and soon you'll stand in awe
Of that protector of the weak, the high, majestic law.
The rock pile for some thirty days your haughty mien may curb,
And you'll be rather slow next time our slumbers to disturb.

AND when, in harsh, unreasoning wrath, you order that the moon
Be placed within your tiny hand, and placed there swift and soon,
When explanation and excuse alike have no avail,
When all distractions go for naught and substitutions fail,
If we appear before a court and you are promptly fined,
Perhaps again you will not be so pleased to make us mind.

AND ah! The costly toys you blight, the precious things you spoil,
Destruction-dealing, reckless mite, who neither spin nor toil,
Henceforth, when you have wrecked a watch with one judicious blow,
We will not murmur, mournfully: "No matter. Let it go!"
For we have shaken off your yoke, and, growing free and bold,
We'll crush you as our fathers crushed the monarchies of old.

# Little Editorials from the People

### OBJECTS TO PAYING FIFTY CENTS A MONTH FOR STORING A GAS METER

Editor BOSTON AMERICAN:

I am only a small gas consumer, and in the Summer time I do not use any, but I do want to use it from October 1 to May 1 almost every evening. Consequently, I do not want to have my meter taken away. As I note that your paper is a pretty good hand to look into things, I suggest that the extortionate charge of fifty cents a month for use of gas meters by the Boston Gas Company is a good thing to investigate. I should like to know if the State Gas Commissioners have sanctioned the charge. If so, a petition to the Governor and council is in order for their removal.

S. C. NORTHRUP.
No. 39 Court street, Boston.